

# Using Your PSAT/NMSQT® Scores to Increase College Readiness

**PSAT/NMSQT®**

CollegeBoard / NATIONAL MERIT  
SCHOLARSHIP CORPORATION

# Get to Know the PSAT/NMSQT®

- The PSAT/NMSQT is highly relevant to your future success because it focuses on the skills and knowledge at the heart of your education. It measures:
  - What you learn in high school
  - What you need to succeed in college
- The PSAT/NMSQT measures reading, writing and language, and math skills developed over many years.
- The PSAT/NMSQT does not ask for facts from literature, history, or science, or for recall of math formulas, because it measures your reasoning and critical thinking skills.
- You don't have to discover secret tricks or cram the night before.
- There is no penalty for guessing.
- The test length is 2 hours, 45 minutes.

# What Are the Benefits of Taking the PSAT/NMSQT®?

- Prepare for the SAT®
- Get free, personalized Official SAT Practice on Khan Academy®
- Start getting ready for college with college and career planning tools
- Enter the National Merit® Scholarship Program
- See which AP® courses for which you might be ready
- Get admission and financial aid information from colleges

# How Do I Access My PSAT/NMSQT® Scores and Reports?

1. Review your online reports.
2. Review your paper score report.

# How Do I Access My Online PSAT/NMSQT® Scores and Reports?

Log in to an existing College Board account or create a new one at [studentscores.collegeboard.org](https://studentscores.collegeboard.org).

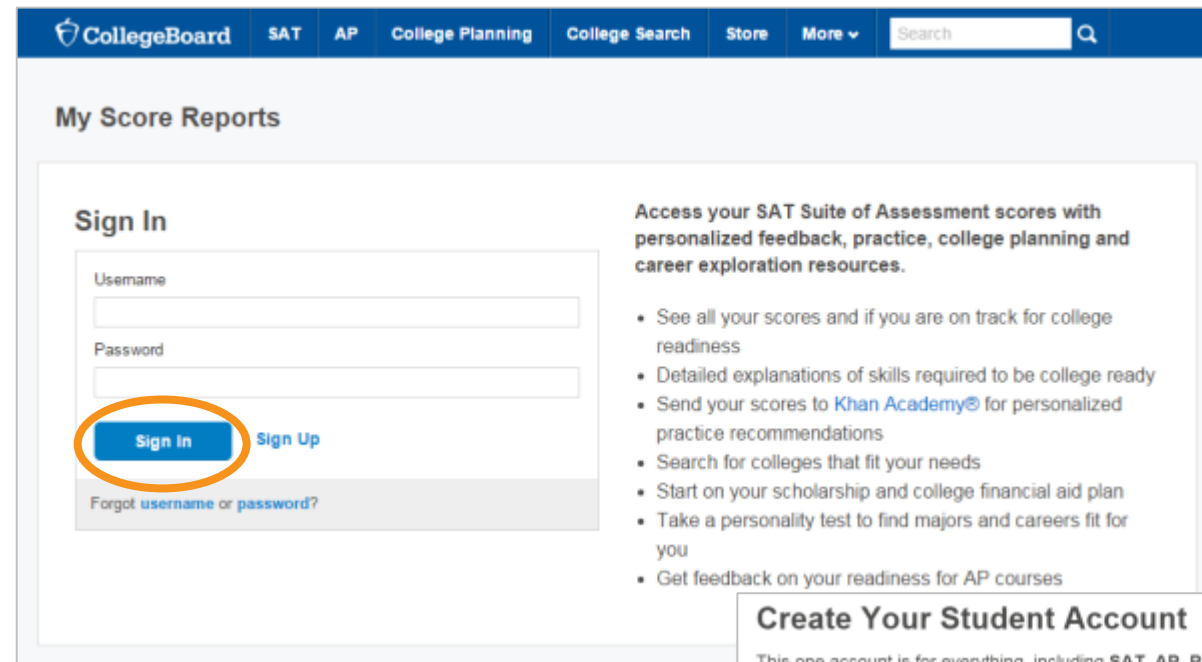

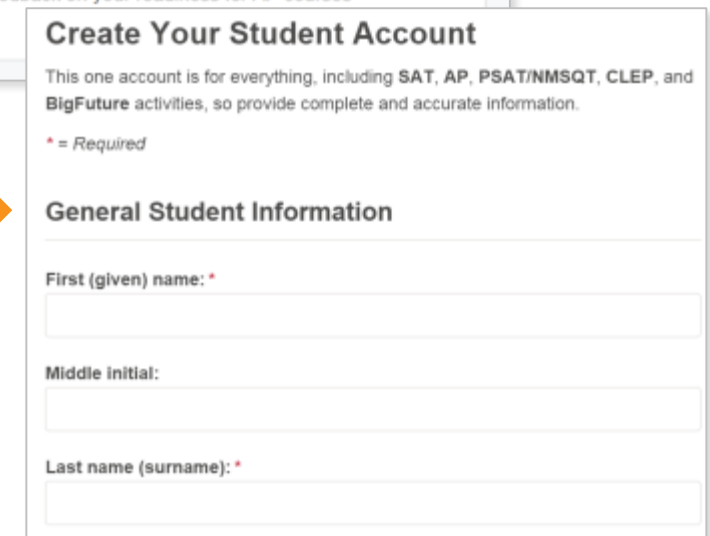

# How Do I Access My Online PSAT/NMSQT® Scores and Reports? *(cont.)*

1. Log in to your account.
2. Select PSAT/NMSQT Scores.  
\*OR\*
3. Use “Missing Scores” to locate scores.

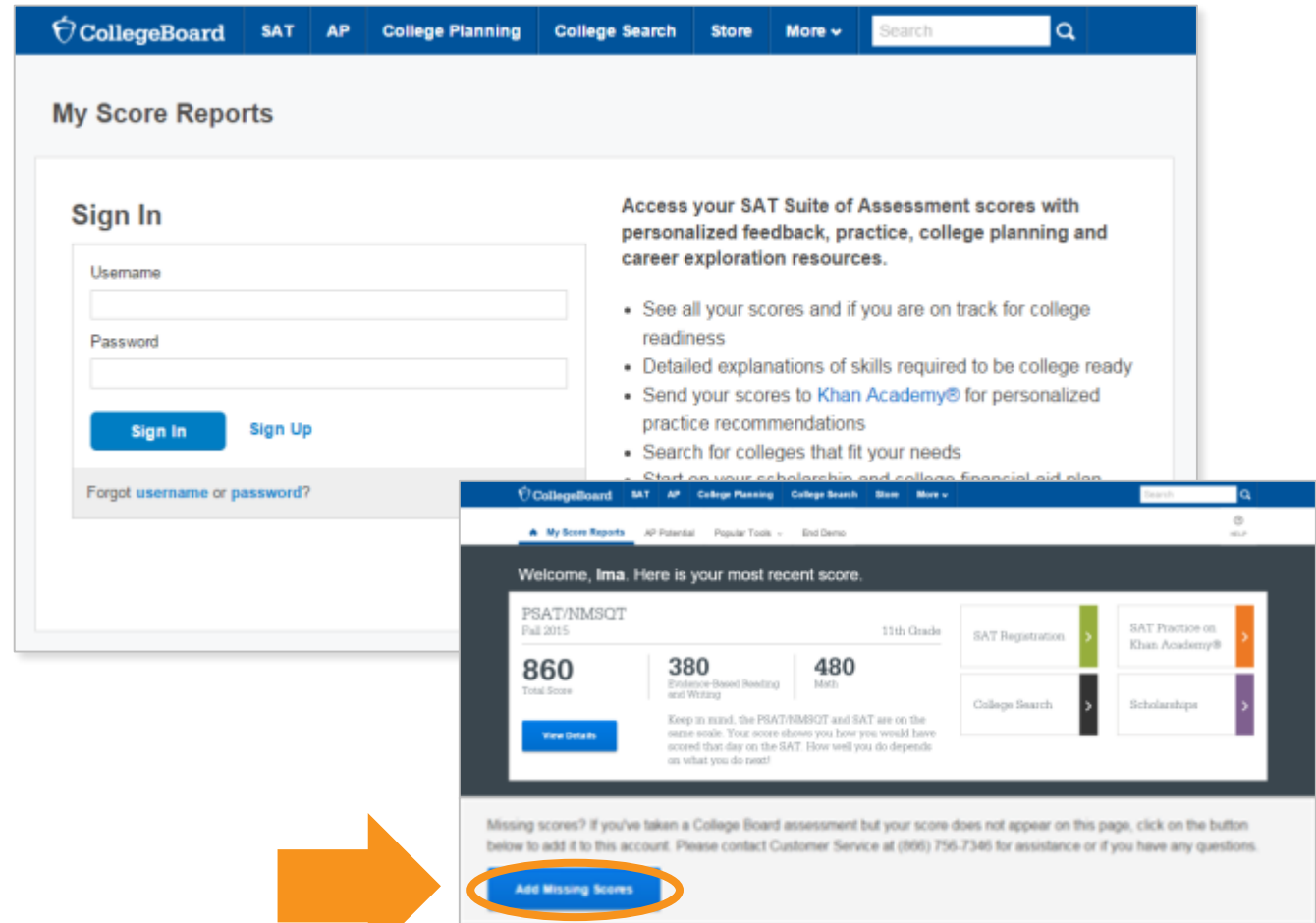

# What Will I Learn About My Scores?

CollegeBoard SAT AP College Planning College Search Store More

My Score Reports AP Potential Popular Tools End Demo

Welcome, Ima. Here is your most recent score.

PSAT/NMSQT  
Fall 2015 11th Grade

**860**  
Total Score  
[View Details](#)

**380**  
Evidence-Based Reading and Writing

**480**  
Math

Keep in mind, the PSAT/NMSQT and SAT are on the same scale. Your score shows you how you would have scored that day on the SAT. How well you do depends on what you do next!

SAT Registration SAT Practice on Khan Academy®  
College Search Scholarships

# How Do I See My Detailed Scores?

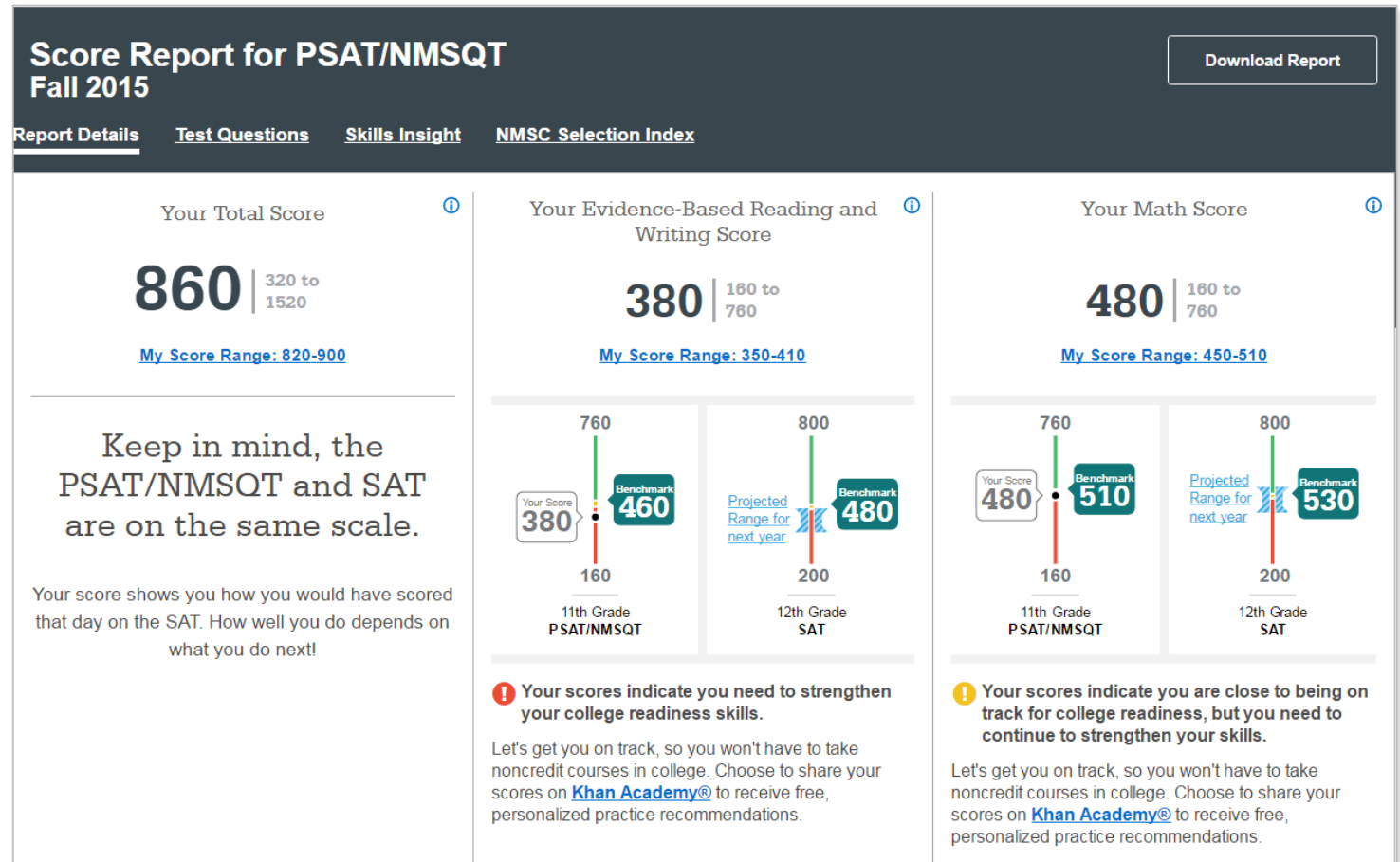

# How Will I Do on the SAT®?

The predicted SAT score is an initial projection based on current SAT data and concordance.

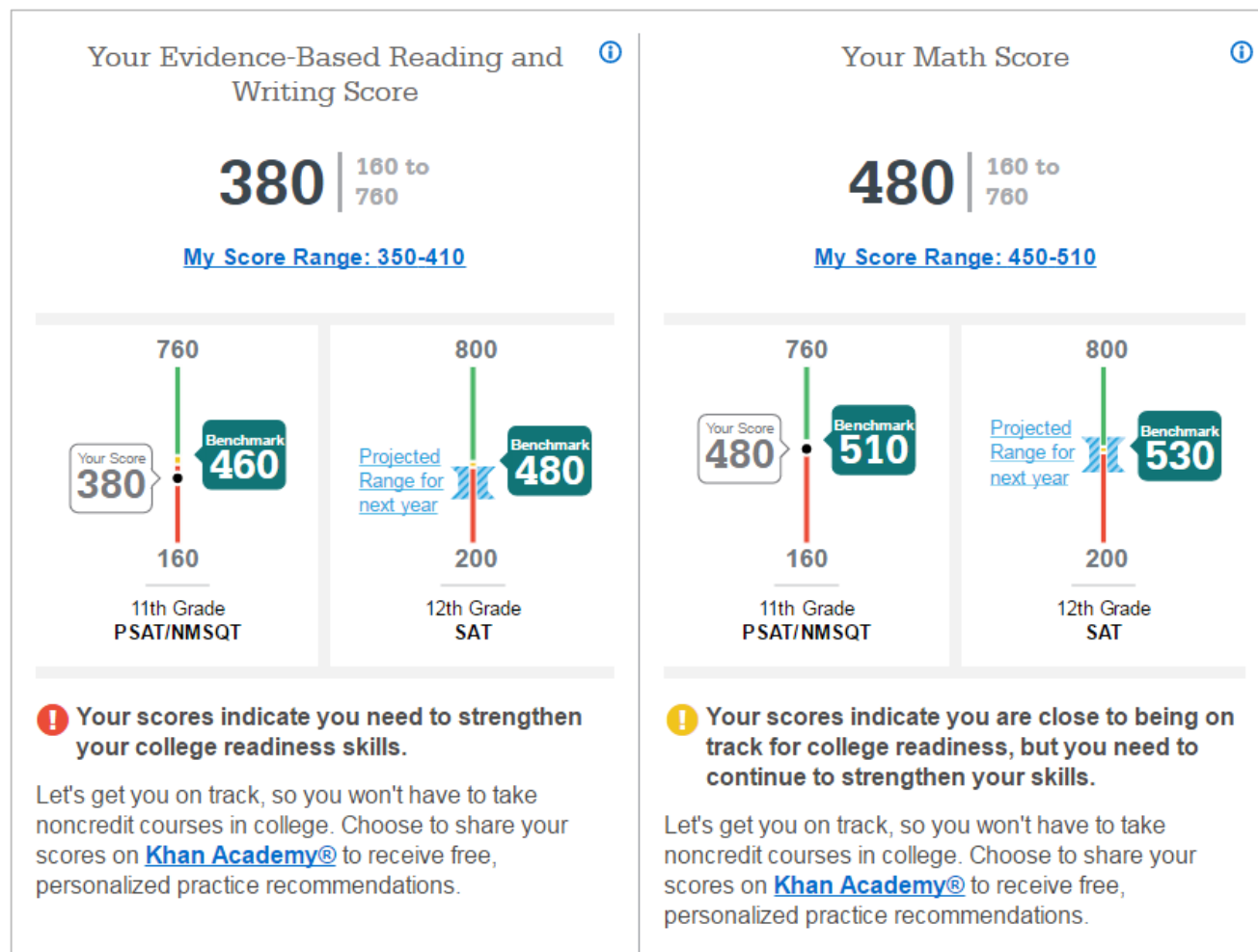

# How Did My Score Measure Against the Benchmarks?

Section, test, and subscores all report scores in performance zones that indicate whether you are on track for meeting the college readiness benchmarks on the SAT®.

## Section scores

**Need to Strengthen Skills** = below grade-level benchmark by more than one year

**Approaching Benchmark** = below grade-level benchmark by one year or less

**Meets or Exceeds Benchmark** = at or above grade-level benchmark

## Test scores and subscores

Red, yellow, and green ranges reflect areas of strengths and weaknesses compared to the typical performance of students

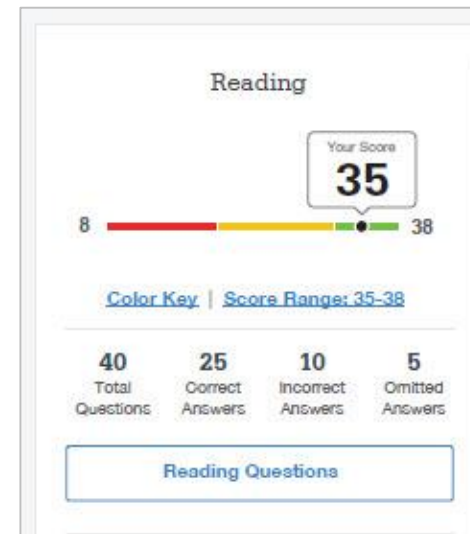

# What Do My Scores Tell Me?

Test scores, cross-test scores, and subscores give students insightful information about their strengths and areas for improvement.

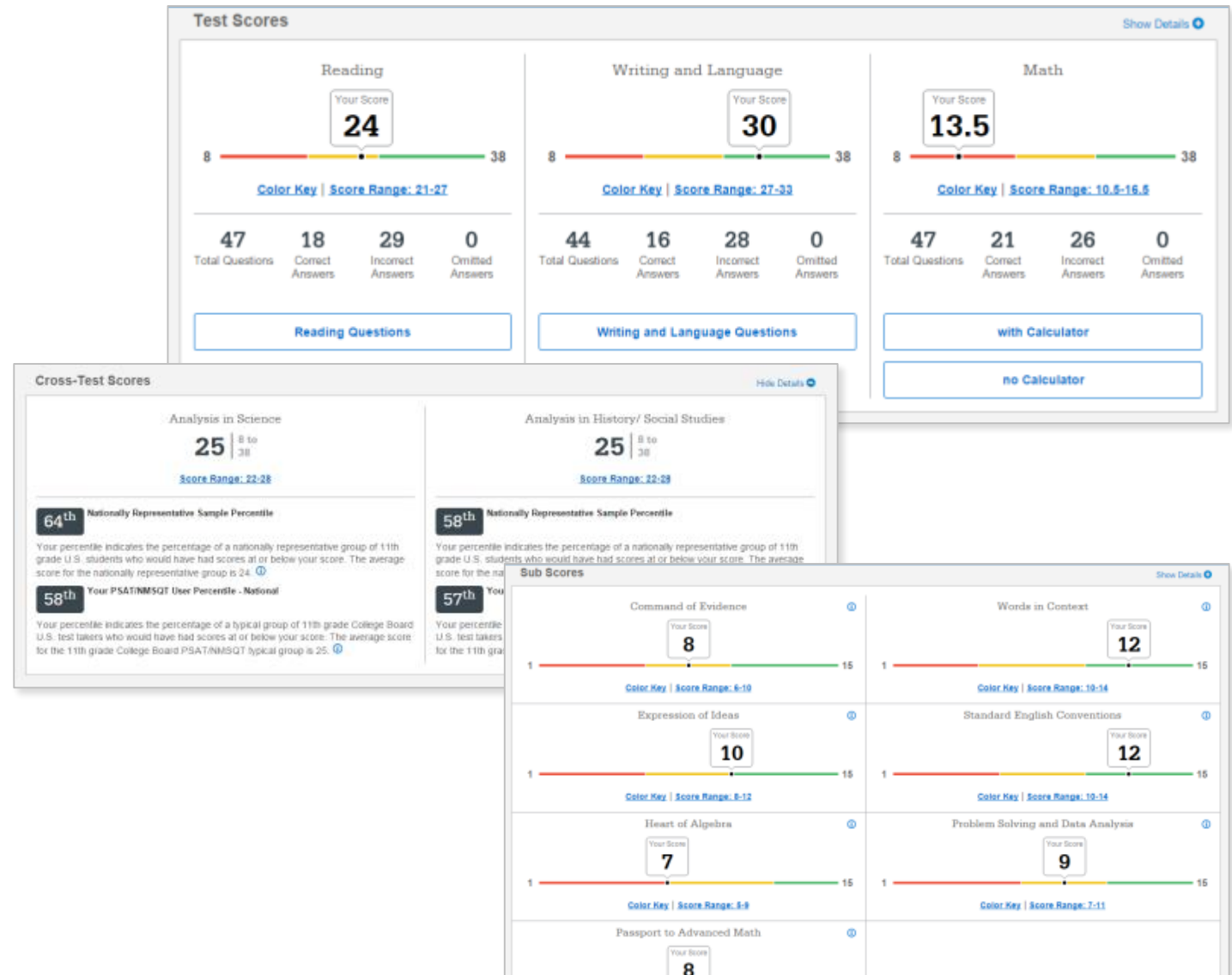

# How Can I Improve My Academic Skills?

**Skills Insight™** informs you about what you are already likely able to do, and how you can improve your skills.

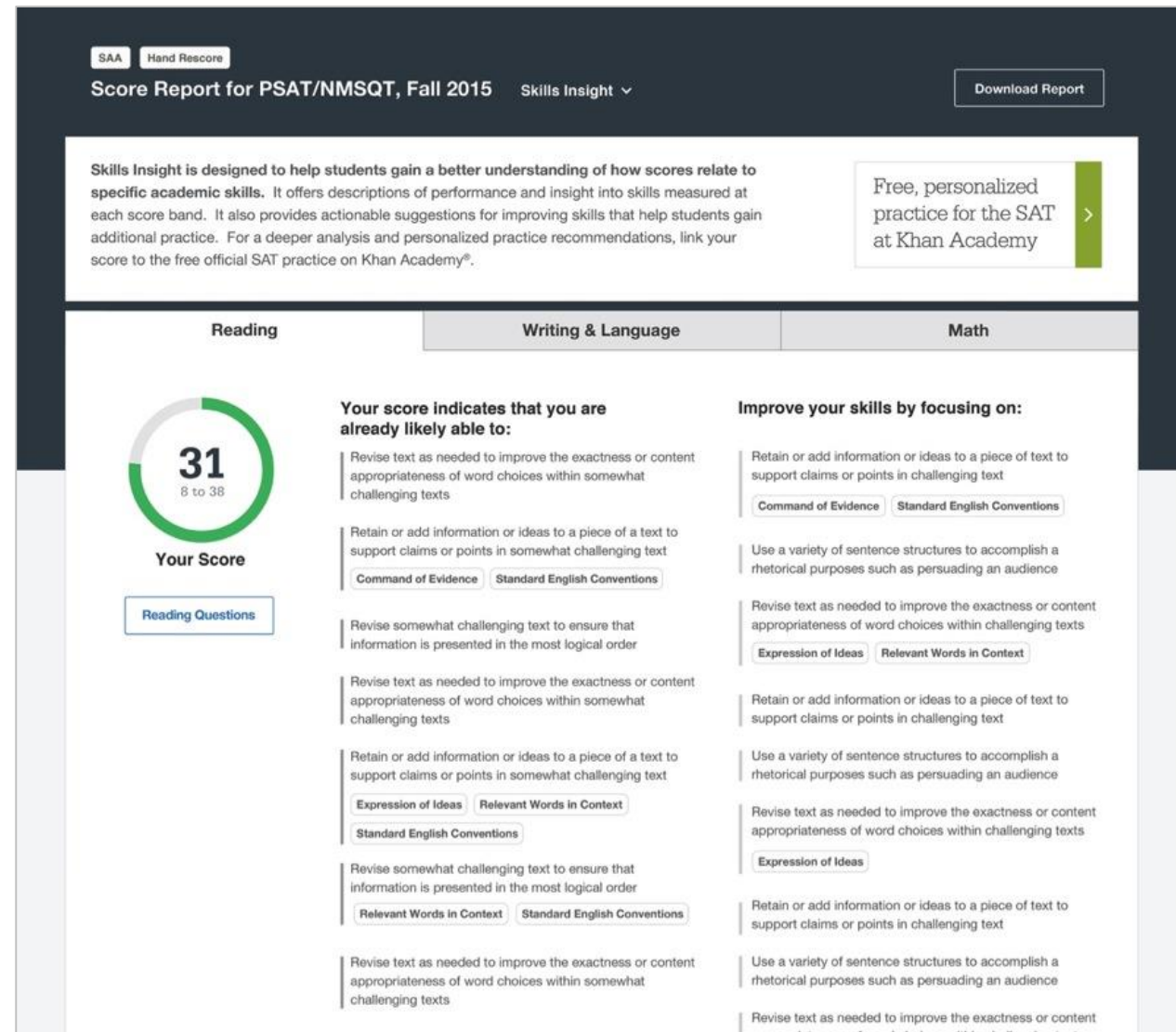

# What Can I Learn from My Answers?

See the actual questions, answer choices, and the answer selected.

Look at the online score report and consider the following:

- Identify the questions answered incorrectly.
- Find the correct answer and read the answer explanation.
- Explain why the error was made.
- Ask questions about answer explanations that are not clear.

Directions for question, or set of questions, read content for this. Lorum ipsum dolor sit amet, consectetur adipiscing elit, sed do eiusmod tempor incididunt ut labore et dolore magna aliqua. Ut enim ad minim veniam, quis nostrud exercitation ullamco laboris nisi ut aliquip ex ea commodo consequat.

Questions 20–24 are based on the following passages.

Passage 1 is adapted from Susan Milius, “A Different Kind of Smart,” *Scientific American*. Passage 2 is adapted from *Scientific American*, “Mind of the Raven: Investigations and Adventures with Wolf-Birds.”

**Passage 1**

In 1904, British psychologist C. Lloyd Morgan published what’s called Morgan’s canon, the principle that suggestions of humanlike mental processes behind an animal’s behavior should be rejected if a simpler explanation will do.

One

10 Still, people seem to maintain certain expectations, especially when it comes to birds and mammals. “We sometimes want to prove they are as ‘smart’ as people,” zoologist Sara Shettleworth says. We want a bird that masters a complex problem to be employing human-like insight.

10 New Caledonian crows use the light end of these expectations, as possibly the second-best toolmakers on the planet.

These tools are hollow sticks or strips made from split-wood leaves, and they use them in the wild to wrinkle grubs out of crevices. Researcher Russell Gray first saw the process on a crows’ morning in a mountain forest in New Caledonia, an island chain east of Australia. Over the course of days, he and crow researcher Gavin Hunt had gotten wild crows used to finding

**Passage 2**

For one month after they left the nest, I fed my four young crows almost once and sometimes several times a day on thirty-minute walks. During those walks, I would drop everything in their environment they pecked at. In the first sessions, I tried to be teacher: I touched specific objects—sticks, moss, rocks—and nothing that I touched remained untouched by them. They came to investigate what I had investigated, leading me to assume that young birds are aided in learning to identify food from the parents’ example.

10 Then also, however, crows contacted almost everything else that lay directly in their own paths. They soon became more independent by taking their own routes near me. Once when

Directions for question, or set of questions, read content for this. Lorum ipsum dolor sit amet, consectetur adipiscing elit, sed do eiusmod tempor incididunt ut labore et dolore magna aliqua. Ut enim ad minim veniam, quis nostrud exercitation ullamco laboris nisi ut aliquip ex ea commodo consequat.

One difference between the experiments described in the two passages is that unlike the researchers described in Passage 1, the author of Passage 2:

[View Answer and Explanation](#)

You selected answer A. The correct answer is B.

☒ A. presented the birds with a problem to solve.

☒ B. intentionally made the birds aware of his presence.

☐ C. consciously manipulated the birds’ surroundings.

☐ D. tested the birds’ tool-using abilities.

**Choice B is the best answer.** The researchers described in Passage 1 “fed behind a cloth” (Passage 1, line 16) to avoid being seen by the crows. The author of Passage 2, on the other hand, made no effort to conceal his presence; in fact, as he describes it, he “fed” the crows in his study on “walks” (Passage 2, lines 1–2), during which he “touched specific objects” (Passage 2, line 4) and then watched to see whether the birds touched the same objects. The author of Passage 2 notes that the crows “soon became more independent” (Passage 2, line 10), going their own way rather than continuing to follow the author. From this it is clear that the author of Passage 2, unlike the researchers described in Passage 1, intentionally made the birds aware of his presence.

**Choice A is not the best answer** because while a case could be made that the author of Passage 2 gave the crows a problem to solve (which new objects are best to touch?), the new crows described in Passage 1 presented the crows with a problem as well: how to extract meat from a log. Thus, presenting birds with a problem to solve was not a difference between the experiments.

**Choice C is not the best answer** because both the researchers described in Passage 1 and the author of Passage 2 consciously manipulated the birds’ surroundings. The crow researchers placed meat pieces in a log and a parchment giant behind the log (see Passage 1, lines 16–18). The author of Passage 2 put artificial objects on a path for the crows to find (see Passage 2, lines 14–15). Thus, conscious manipulation of the birds’ surroundings was not a difference between the experiments.

**Choice D is not the best answer** because there is no indication that the author of Passage 2 tested the crows’ tool-using abilities. The passage instead indicates that the author recorded observations about the birds’ interactions with objects naturally occurring in and artificially introduced into the environment.

**Question Difficulty** EASY

# What Can I Learn from My Answers?

(cont.)

Check the level of difficulty of each question and the related subscores and cross-test scores.

Look at the types of questions answered incorrectly and skipped and consider the following:

- Identify the level of difficulty. How many questions did I miss at each level?
- Was I more likely to skip questions associated with any subscore or cross-test score?
- What inferences can I make about areas for improvement based on the types of questions I missed and skipped?

Score Report for PSAT/NMSQT, Fall 2015 Test Questions [Download Report](#)

Reading Writing & Language Math with Calculator Math without Calculator

Questions Overview

40 Total Questions	25 Correct Answers	10 Incorrect Answers	5 Omitted Answers
-----------------------	-----------------------	-------------------------	----------------------

Test Questions Key

■ ■ ■ Easy ■ ■ ■ Medium ■ ■ ■ Hard | ✓ Correct ✗ Omitted U Unscorable

Reading Test Questions

Select a test question below to review in detail.

Filters: Response Difficulty Subscores/Cross-test Score

Question ↑↓	Correct Answer	Your Answer	Difficulty ↑↓	Subscores/ Cross-test Score
1	D	✗	■ ■ ■	Command of Evidence Relevant Words in Context
2	B	✓	■ ■ ■	Expression of Ideas
3	C	✓	■ ■ ■	Standard English Conventions
4	A	✓	■ ■ ■	Analysis in History/Social Studies
5	A	✗	■ ■ ■	Analysis in Science
6	C	✓	■ ■ ■	Expression of Ideas
7	B	✓	■ ■ ■	
8	D	✓	■ ■ ■	Analysis in History/Social Studies

# What Is My AP Potential™?

AP Potential uses scores from the PSAT/NMSQT® to provide predictions for 21 AP® Exams.

- College Board research shows that students who score a 3 or higher on an AP Exam typically experience greater academic success in college and are more likely to earn a college degree on time than non-AP students.

### AP Potential and Coursework

#### What is AP?

Advanced Placement is a College Board program that enables students to pursue college-level studies - with the opportunity to earn college credit, advanced placement or both - while still in high school. The program offers courses in more than 30 subjects. For a full list of courses, click here. If you've taken a College Board assessment in 9th grade or higher, see below for a list of AP courses that you are likely to succeed in. If you've taken an assessment in 9th grade or higher but don't see any AP courses listed below, click here to link the scores to this account or contact Customer Service at (866)756-7546 for assistance and questions.

#### High School Core Coursework

Colleges have different high school course requirements, but all expect you to take classes that challenge your skills. Try to take a core course load of 4 years of English and at least 3 years of Math, Science, and Social Studies. As you work towards your high school diploma, you should consider taking courses that align with your future career interest and college major, which may require more than the standard core course load. You may also want to think about taking Advanced Placement courses in your later years of high school.

[View all AP Courses](#)

#### AP Potential Key

**Potential**  
Your scores show that you have the potential for success in this course. Speak with your teachers or school counselor to see if you have the appropriate prerequisite courses and find out how you can enroll.

**Some Potential**  
Your scores show that you have some potential for success in this AP course. Having interest in the course subject as well as dedication to working hard will increase your chances for success. Speak with your teachers or school counselor to see if you have the appropriate prerequisite courses and find out how you can enroll.

**Potential Not Yet Indicated**  
Your scores show that you may need more preparation and support to be successful in this course. Share your goals and interests with your teachers and school counselor, and learn which high school courses can prepare you for AP courses in the future. If you're already taking an AP course, you can still succeed through hard work and motivation. Talk to your teachers regularly so they can support you.

#### AP Courses

Your score on the PSAT/NMSQT can identify your potential for success in specific AP courses. Below is a list of these AP courses. The chart identifies your potential for each of these AP courses and if these AP courses are offered in your school. You may also link to see if these AP courses match your college major.

Select a Major

Subject	AP Potential	Your School Offers this Course	Matches Major
Art History	● ● ●		✓
Biology	● ● ●	✓	
Calculus AB	● ● ●	✓	
Calculus BC	● ● ●	✓	✓

A blue-tinted photograph of a classroom. A male teacher in a light blue shirt is gesturing with his hands while talking to two students, a boy and a girl, who are holding papers. They are standing in the middle of the room. In the background, there are bookshelves filled with books, a large window looking out onto trees, and several rows of empty student desks and chairs.

# Understanding My Paper Score Report

# What Are My Scores?

Scores for the assessments in the SAT® Suite are vertically equated.

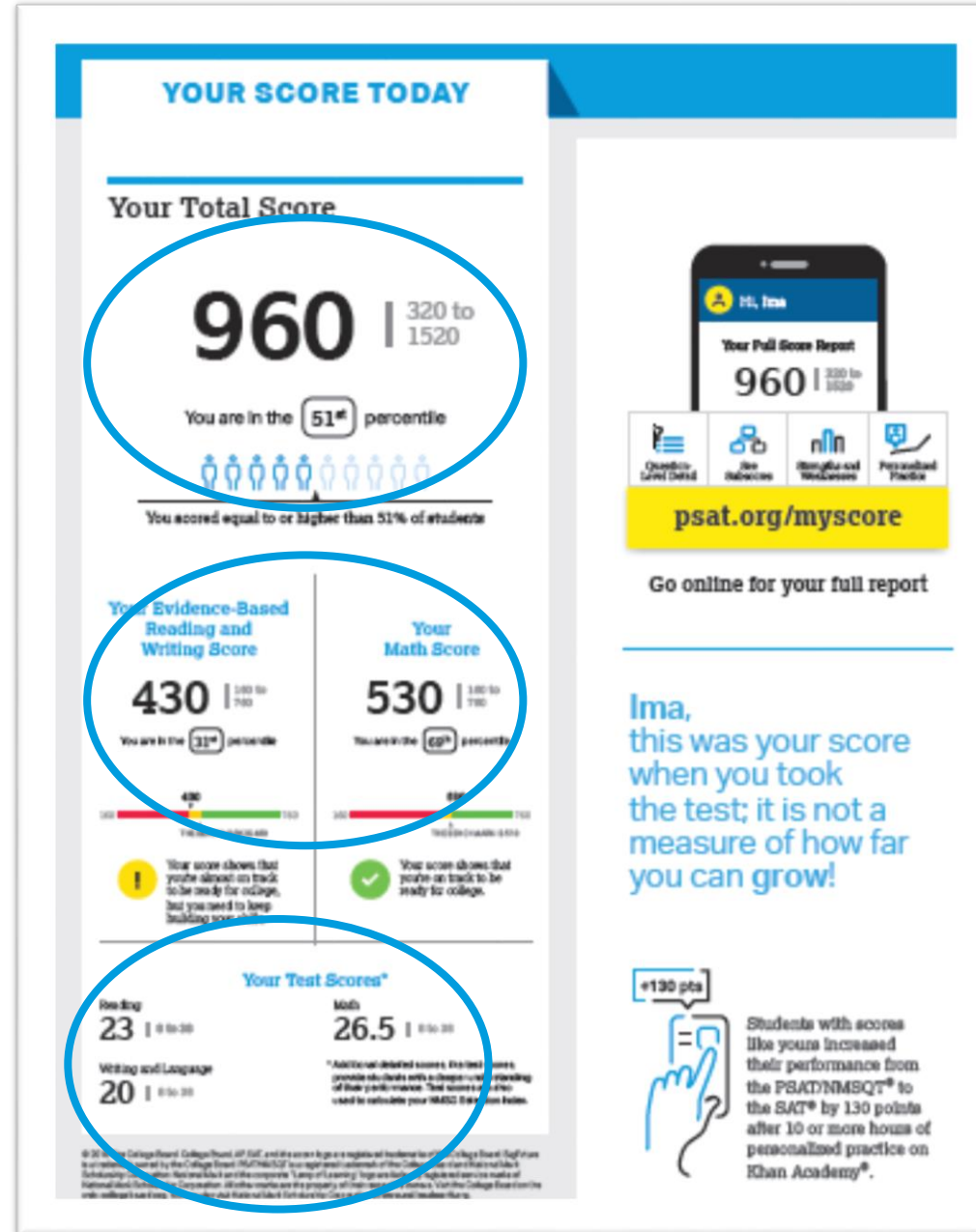
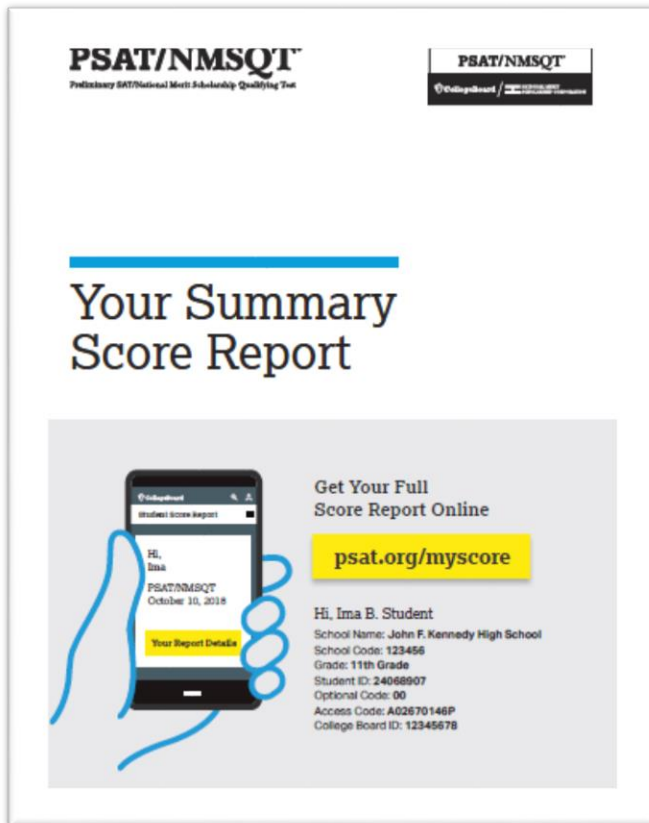

# What Are My Score Percentiles?

Percentiles and benchmarks are provided for 10th and 11th grades on the PSAT/NMSQT®.

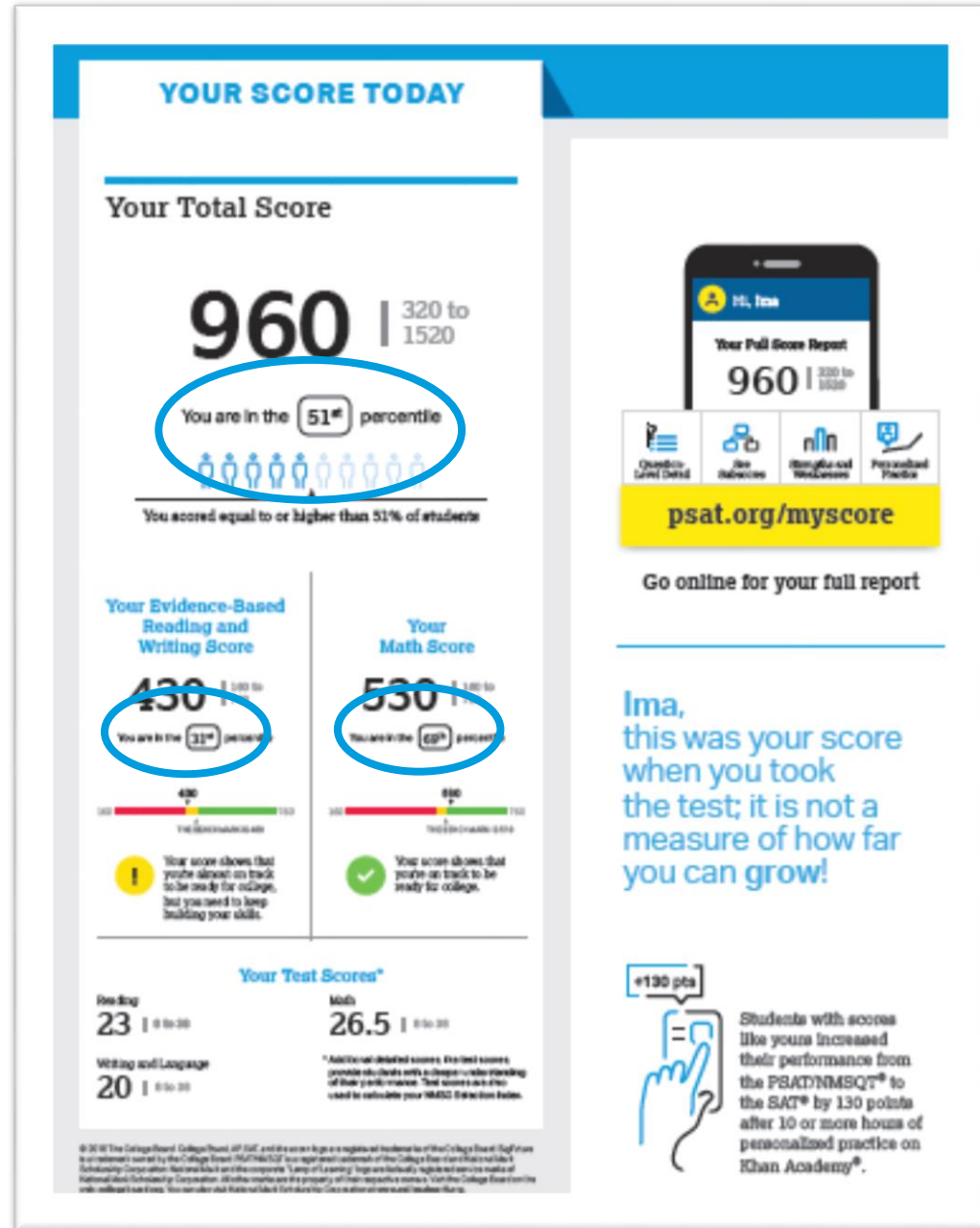

# What Is the National Merit® Scholarship Program?

## YOUR PATH TOMORROW

Here's what else is waiting for you online:

1

A link to free personalized practice on Khan Academy

Share your scores with Khan Academy to get your personalized practice.

2

A list of the challenging courses you're ready for

Congrats! Your scores show you're ready to succeed in AP® courses.

3

Your customized starter college list

Check out the tools at BigFuture™ to kick-start your college plans.

SAT®

Don't forget!

Register to take the SAT ahead of college application deadlines in spring of junior year and fall of senior year.

Your NMSC Selection Index

139

NMSC uses a Selection Index score based on PSAT/NMST scores as an initial screen of students who enter its scholarship programs. The Selection Index score is double the sum of your Reading, Writing and Language, and Math Test scores.

### Eligibility Information

You meet entry requirements for the 2020 National Merit Scholarship Program and your Selection Index score will be considered among 1.6 million program entrants.

If your Selection Index places you among the 50,000 high scorers who qualify for National Merit Scholarship Program recognition, you will be notified next September when qualifying Selection Index scores will be made available.

### Entry Requirements

Information you provided on your answer sheet:

High school student: **YES**

Year to complete high school and enroll full time in college: **2020**

Total years to be spent in grades 9–12: **4**

### National Merit Scholarship Corporation

National Merit Scholarship Corporation (NMSC) conducts the National Merit® Scholarship Program, an academic competition for recognition and college scholarships.

To designate students who qualify for recognition in its 2020 competition, NMSC will consider the 2018 PSAT/NMST® Selection Index scores of some 1.6 million test takers (usually high school juniors) who meet program entry requirements. For more information, please visit: [www.nationalmerit.org](http://www.nationalmerit.org).

If any of your responses to NMSC's "Entry Requirements" questions are inaccurate or there has been a change in plans that may affect program entry, write immediately to:

National Merit Scholarship Corporation  
Attn: Scholarship Administration  
1560 Sherman Avenue, Suite 200  
Evanston, IL 60201-4897

Include your name and home address along with your high school name, address, and six-digit code number.

# What Is My Question-Level Feedback?

## Your Question-Level Feedback

### QUESTIONS OVERVIEW

#### READING

**47**  
Total Questions  
**21**  
Correct Answers  
**25**  
Incorrect Answers  
**1**  
Omitted Answers

#### WRITING AND LANGUAGE

**44**  
Total Questions  
**17**  
Correct Answers  
**26**  
Incorrect Answers  
**1**  
Omitted Answers

#### MATH – CALCULATOR

**31**  
Total Questions  
**15**  
Correct Answers  
**14**  
Incorrect Answers  
**2**  
Omitted Answers

#### MATH – NO CALCULATOR

**17**  
Total Questions  
**10**  
Correct Answers  
**7**  
Incorrect Answers  
**0**  
Omitted Answers

\*Tip: A great way to start improving: check out the easy questions you missed first.

#### KEY

- ✓ Correct
- Omitted
- U Unscorable
- X Multi-Grid/Incorrect
- Easy Question
- Medium Question
- Hard Question
- Easy Question Missed\*

#### READING

Question #	Correct	Your Answer	Difficulty
1	A	✓	Easy
2	B	✓	Easy
3	B	✓	Easy
4	B	A	Easy
5	C	✓	Easy
6	D	✓	Easy
7	B	✓	Easy
8	A	✓	Easy
9	D	✓	Easy
10	A	✓	Easy
11	D	C	Easy
12	D	B	Easy
13	D	A	Easy
14	A	X	Easy
15	C	B	Easy
16	B	C	Easy
17	D	C	Easy
18	B	D	Easy
19	A	✓	Easy
20	C	✓	Easy
21	B	D	Easy
22	D	✓	Easy
23	B	D	Easy
24	D	✓	Easy
25	C	✓	Easy
26	B	A	Easy
27	B	C	Easy
28	A	C	Easy
29	D	A	Easy
30	B	A	Easy
31	D	✓	Easy
32	A	✓	Easy
33	C	✓	Easy
34	A	B	Easy
35	A	B	Easy
36	C	○	Easy
37	B	C	Easy
38	C	D	Easy
39	C	✓	Easy
40	C	✓	Easy
41	B	✓	Easy
42	B	✓	Easy
43	A	B	Easy
44	A	✓	Easy
45	A	C	Easy
46	D	A	Easy
47	C	B	Easy

#### WRITING AND LANGUAGE

Question #	Correct	Your Answer	Difficulty
1	D	C	Easy
2	B	✓	Easy
3	C	D	Easy
4	C	A	Easy
5	B	D	Easy
6	B	X	Easy
7	A	D	Easy
8	B	C	Easy
9	A	B	Easy
10	D	✓	Easy
11	D	✓	Easy
12	B	✓	Easy
13	C	✓	Easy
14	C	B	Easy
15	D	✓	Easy
16	B	A	Easy
17	B	D	Easy
18	A	✓	Easy
19	B	✓	Easy
20	C	D	Easy
21	A	✓	Easy
22	A	B	Easy
23	C	B	Easy
24	D	C	Easy
25	C	D	Easy
26	A	✓	Easy
27	A	D	Easy
28	B	✓	Easy
29	D	A	Easy
30	C	B	Easy
31	D	✓	Easy
32	B	✓	Easy
33	D	✓	Easy
34	D	B	Easy
35	D	✓	Easy
36	B	A	Easy
37	C	D	Easy
38	A	✓	Easy
39	C	✓	Easy
40	D	A	Easy
41	D	B	Easy
42	A	○	Easy
43	C	B	Easy
44	B	C	Easy

#### MATH – CALCULATOR

Question #	Correct	Your Answer	Difficulty
1	B	✓	Easy
2	A	✓	Easy
3	B	✓	Easy
4	D	✓	Easy
5	B	C	Easy
6	A	✓	Easy
7	B	✓	Easy
8	C	B	Easy
9	A	✓	Easy
10	D	C	Easy
11	D	✓	Easy
12	A	✓	Easy
13	B	✓	Easy
14	C	✓	Easy

Question #	Correct	Your Answer	Difficulty
28	85		Easy
29	0.12		Easy
30	1368		Easy
31	85		Easy

#### MATH – NO CALCULATOR

Question #	Correct	Your Answer	Difficulty
1	D	✓	Easy
2	A	✓	Easy
3	B	✓	Easy
4	C	B	Easy
5	C	✓	Easy
6	B	✓	Easy
7	A	✓	Easy

Question #	Correct	Your Answer	Difficulty
14	2		Easy
15	90		Easy
16	1		Easy
17	0		Easy

#### MATH – CALCULATOR

Question #	Correct	Your Answer	Difficulty
15	C	A	Easy
16	B	✓	Easy
17	D	✓	Easy
18	B	A	Easy
19	C	A	Easy
20	B	✓	Easy
21	B	C	Easy
22	D	C	Easy
23	D	B	Easy
24	C	○	Easy
25	B	A	Easy
26	D	✓	Easy
27	D	A	Easy

Question #	Correct	Your Answer	Difficulty
28	85		Easy
29	0.12		Easy
30	1368		Easy
31	85		Easy

Question #	Correct	Your Answer	Difficulty
8	B	C	Easy
9	C	✓	Easy
10	D	✓	Easy
11	A	C	Easy
12	C	✓	Easy
13	B	A	Easy

Question #	Correct	Your Answer	Difficulty
14	2		Easy
15	90		Easy
16	1		Easy
17	0		Easy

Question-Level Detail

See Subscore

psat.org/myscore

Go online for your full report

Strengths and Weaknesses

Personalized Practice

A blue-tinted background image showing three students (two girls and one boy) working together on a project. They are focused on a task, possibly building a model or working on a computer. The image is semi-transparent, allowing the text to be overlaid.

---

# What Are My Next Steps?

- **Continue to take challenging courses in high school**
- **Link scores with Khan Academy<sup>®</sup>**
- **Set up a practice plan and stick to it**
- **Register for the SAT<sup>®</sup>**
- **Utilize other resources to research and prepare for college**

# Official SAT<sup>®</sup> Practice with Khan Academy<sup>®</sup> — It's FREE!

- Go to [satpractice.org](https://satpractice.org) and create a free account.
- Get personalized recommendations. Link your Khan Academy account to your College Board account to import past SAT Suite results or take diagnostic quizzes to get personalized recommendations.
- Create a study plan. Select a test date and set up a practice schedule.

# How Can I Practice with Khan Academy®?

[Watch a video introducing Official SAT Practice on Khan Academy](#)

- Thousands of practice questions and videos covering every SAT® concept
- Six official, full-length SAT practice tests with more to come
- Personalized recommendations based on each student's strengths and weaknesses
- Tailored practice schedule mapping out each student's path to test day
- SAT tips and strategies, sharing information about each part of the test

# What Steps Will I Follow to Link My College Board Account to Khan Academy®?

## Step 1

Log in or create a Khan Academy account.

## Step 2

When prompted, agree to link your Khan Academy and College Board accounts. You will then be directed to [collegeboard.org](https://collegeboard.org).

## Step 3

Sign in or create a College Board account.

## Step 4

When prompted, hit “Send” to authorize the account linking.

## Step 5

Start practicing on Official SAT® Practice on Khan Academy!

# How Can I Link My College Board and Khan Academy® Accounts?

- After successfully logging in to your College Board account, you will be asked to authorize the account linking.
- After clicking “Send,” you will be redirected to SAT® Practice on the Khan Academy site.
- You can remove the link at any time by clicking on “Revoke,” which is found in your College Board account settings.

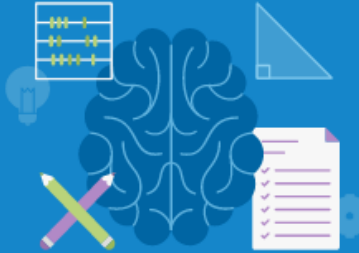

**TODAY'S GOAL**  
Practice your skills  
Choose the area you'd like to focus on for improvement today.

Practice Reading & Writing

Practice Math

**Sign in to CollegeBoard.org**

Once you connect your CollegeBoard.org account, we'll read in the results of your PSAT/NMSQT® or PSAT 8/9 exam, fast-forward your skill progress, and give you practice recommendations for what you missed on the exam.

Even if you have not taken a real exam yet, create or sign in to your account on CollegeBoard.org and we'll stay in sync with your future exam schedule.

[Sign in to CollegeBoard.org](#)

**Current skill levels** [Practice your skills](#)

[Math](#) [Reading & Writing](#)

Link your PSAT/NMSQT® or PSAT 8/9 results or complete your diagnostic quizzes to set your current skill levels.

**Frequently asked questions**

Check out our [frequently asked questions](#). Then let us know if you [have a problem](#) or [an idea for making this system better!](#)

**Exam scores** [View Full Exams](#)

Your exam scores will appear here once you [complete your first practice exam](#) or [sign in to CollegeBoard.org](#) and connect your real exam results.

# How Do I Register for the SAT®?

- SAT Registration link from Popular Tools menu
- [sat.org/register](https://sat.org/register)

# What Additional Resources Will Help Me Prepare for My Future?

- BigFuture™
  - College Action Plan
  - College Search
  - Scholarships
  - Financial Aid
- Roadmap to Careers
- Student Search Service®

# BigFuture™ — Search Colleges, Scholarships, and Careers

- Search for colleges.
- Watch videos from real students.
- Hear from education professionals.
- Learn about different colleges.
- Get help paying for college.
- Build a personalized plan for getting into college.

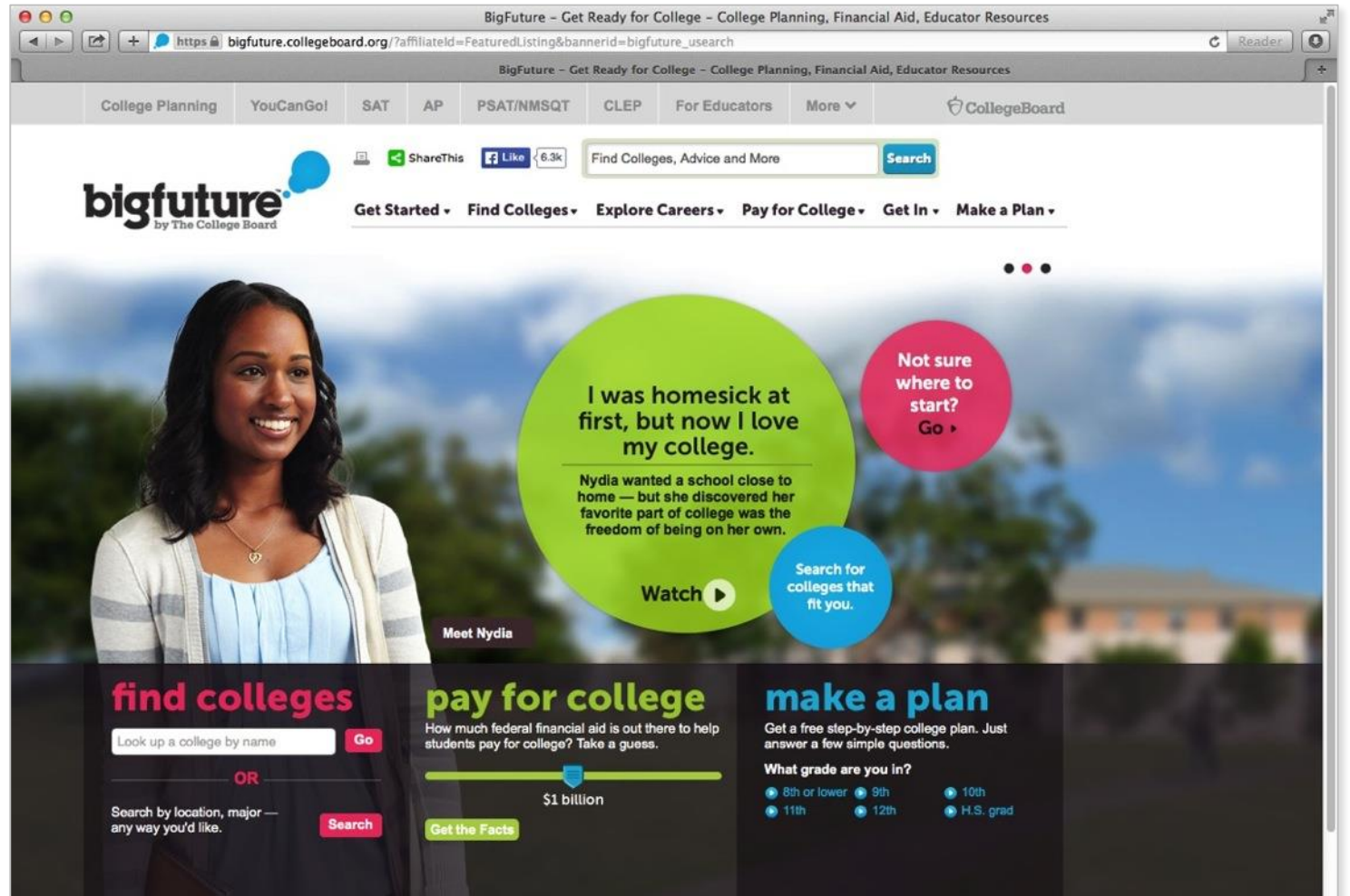

# Road Map to Careers

**Roadtrip Nation and College Board are partnering to help students connect with careers.**

- Choose your core interests.
- Watch videos of leaders who share your interests.
- Learn about majors and careers that align to your interests.
- See examples of leaders who followed a similar path.

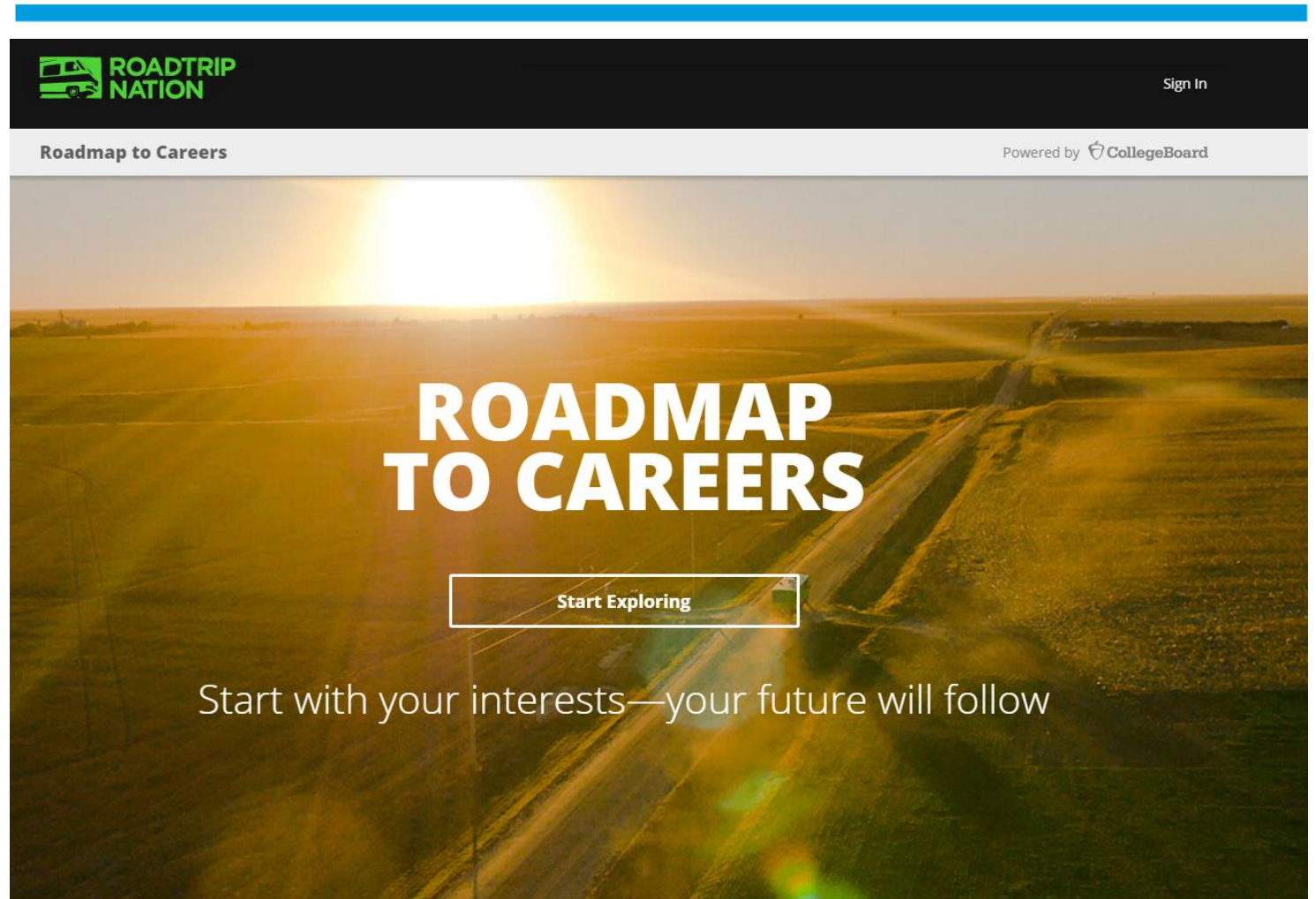

# Student Search Service<sup>®</sup>

**Connects students with information about educational and financial aid opportunities.**

- Participate voluntarily.
- Connect with more than 1,200 colleges, universities, scholarship programs, and educational organizations.
- Sign up when you take an assessment in the SAT<sup>®</sup> Suite:
  1. Choose to participate in Student Search Service when registering for a College Board test (fill in the circle on the answer sheet).
  2. Provide information about yourself on your answer sheet.
  3. Participating organizations can then search for groups of students who may be a good fit.
  4. FYI: The College Board never shares information on disabilities, parental education, self-reported parental income, Social Security numbers, phone numbers, or actual test scores through Student Search Service.

---

# Thank You.

**PSAT/NMSQT®**

 CollegeBoard /  NATIONAL MERIT  
SCHOLARSHIP CORPORATION