

Eurofins TestAmerica, Savannah  
 5102 LaRoche Avenue  
 Savannah, GA 31404  
 Phone: 912-354-7858 Fax: 912-352-0165

### Chain of Custody Record

**eurofins** Environmental Testing  
 Atlanta

Client Information		Sampler	Lab #/ID	Center/Testing Method	COC No.
Client Contact: <b>Craig Reeder</b>		Phone: <b>704-288-7302</b>	Lab Name: <b>Bannett, Eddie T</b>	Center: <b>Atlanta</b>	<b>690-119932-45695.3</b>
Company: <b>Union County Public Schools</b>		Address: <b>400 N Church St</b>	City: <b>Montic</b>	State: <b>NC</b>	Page 3 of 10
City: <b>Montic</b>		State: <b>NC</b>	Zip: <b>28110</b>	County: <b>Union</b>	Job #
Phone: <b>704-288-7302</b>		Compliance Project: <b>4 Yes 4 No</b>	Project #:	Project Name:	Site:
Email: <b>craig.reeder@ucps.k12.nc.us</b>		Project #:	Project Name:	Project Name:	Site:
Project Name: <b>Lead in Drinking Water</b>		Project #:	Project Name:	Project Name:	Site:
Site: <b>SSC966</b>		Project #:	Project Name:	Project Name:	Site:

Sample Identification	Sample Date	Sample Time	Sample Type	Matrix	Field Filtered Sample (Yes or No)	Perform MS/MSD (Yes or No)	Total Number of Containers	Special Instructions/Note
1. Benton 3 Compartment sink	4-7-21	1:35P	G	Water	<input checked="" type="checkbox"/>	<input checked="" type="checkbox"/>	200.8 - (MGD) Total Lead	
2. Benton Food Prep Sink	4-7-21	1:57P	G	Water	<input checked="" type="checkbox"/>	<input checked="" type="checkbox"/>		
3. Benton Steamer	4-7-21	1:40P	G	Water	<input checked="" type="checkbox"/>	<input checked="" type="checkbox"/>		
4. Benton Kettle/Boiling Pan	4-7-21	1:43P	G	Water	<input checked="" type="checkbox"/>	<input checked="" type="checkbox"/>		



690-197616 Chain of Custody

Possible Hazard Identification	Mon-Hazard	Flammable	Skin Irritant	Poison B	Unknown	Radiological	Sample Disposal (A fee may be assessed if samples are retained longer than 1 month)	Retention To Client	Disposal By Lab	Archive For	Months
Derivable Requested: I, II, III, IV, Other (specify)	<input type="checkbox"/>	<input type="checkbox"/>	<input type="checkbox"/>	<input type="checkbox"/>	<input type="checkbox"/>	<input type="checkbox"/>	<input type="checkbox"/>	<input type="checkbox"/>	<input type="checkbox"/>	<input type="checkbox"/>	
Empty Kit Relinquished by:	Date/Time:	Signature:	Company:	Date/Time:	Signature:	Company:					
Relinquished by:	Date/Time:	Signature:	Company:	Date/Time:	Signature:	Company:					
Custody Seals Intact: <input checked="" type="checkbox"/> Yes <input type="checkbox"/> No	Custody Seal No.:	Custody Temperature: <b>71.6/21.4 C #27</b>									



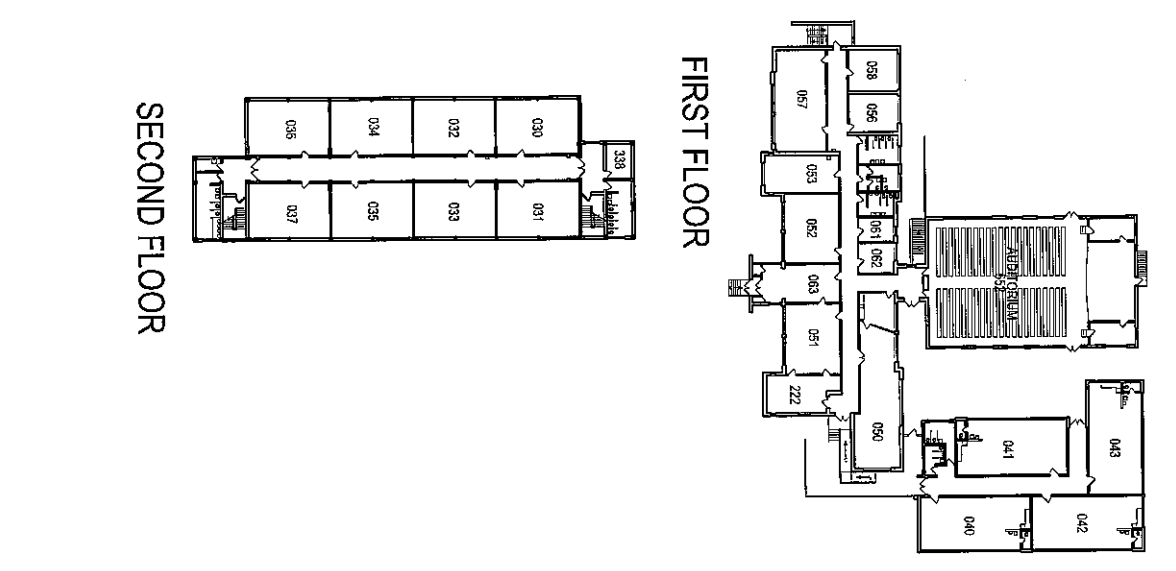
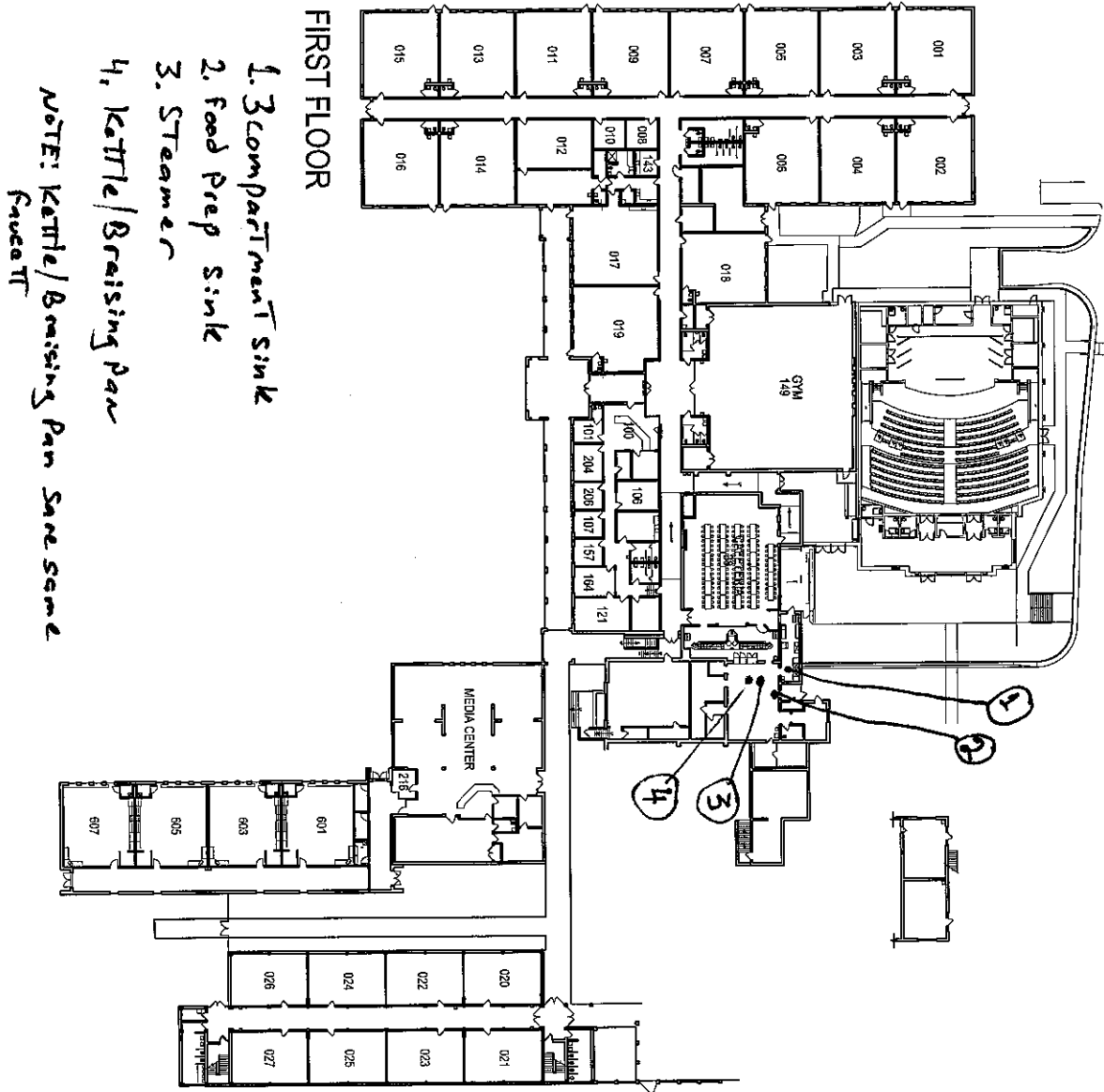

# Client Sample Results

Client: Union County Public Schools  
Project/Site: Lead in Drinking Water - Benton

Job ID: 680-197616-1

**Client Sample ID: Benton 3 Compartment Sink**

**Lab Sample ID: 680-197616-1**

Date Collected: 04/07/21 13:35

Matrix: Water

Date Received: 04/14/21 12:30

Method: 200.8-1994 R5.4 - Metals (ICP/MS)

Analyte	Result	Qualifier	RL	MDL	Unit	D	Prepared	Analyzed	Dil Fac
Lead	0.097	J	0.30	0.060	ug/L		04/15/21 12:22	04/15/21 19:52	1

5

**Client Sample ID: Benton Food Prep Sink**

**Lab Sample ID: 680-197616-2**

Date Collected: 04/07/21 13:37

Matrix: Water

Date Received: 04/14/21 12:30

Method: 200.8-1994 R5.4 - Metals (ICP/MS)

Analyte	Result	Qualifier	RL	MDL	Unit	D	Prepared	Analyzed	Dil Fac
Lead	0.18	J	0.30	0.060	ug/L		04/15/21 12:15	04/15/21 16:18	1

**Client Sample ID: Benton Steamer**

**Lab Sample ID: 680-197616-3**

Date Collected: 04/07/21 13:40

Matrix: Water

Date Received: 04/14/21 12:30

Method: 200.8-1994 R5.4 - Metals (ICP/MS)

Analyte	Result	Qualifier	RL	MDL	Unit	D	Prepared	Analyzed	Dil Fac
Lead	0.19	J	0.30	0.060	ug/L		04/15/21 12:22	04/15/21 19:36	1

**Client Sample ID: Benton Kettle/Braising Pan**

**Lab Sample ID: 680-197616-4**

Date Collected: 04/07/21 13:43

Matrix: Water

Date Received: 04/14/21 12:30

Method: 200.8-1994 R5.4 - Metals (ICP/MS)

Analyte	Result	Qualifier	RL	MDL	Unit	D	Prepared	Analyzed	Dil Fac
Lead	0.26	J	0.30	0.060	ug/L		04/15/21 12:15	04/15/21 16:21	1

# Client Sample Results

Client: Union County Public Schools  
 Project/Site: Lead in Drinking Water - Benton Heights

Job ID: 680-190816-1

**Client Sample ID: Benton Heights 1**

**Lab Sample ID: 680-190816-1**

Date Collected: 10/03/20 10:53

Matrix: Water

Date Received: 10/30/20 13:30

**Method: 200.8-1994 R5.4 - Metals (ICP/MS)**

Analyte	Result	Qualifier	RL	MDL	Unit	D	Prepared	Analyzed	Dil Fac
Lead	0.44		0.30	0.060	ug/L		11/03/20 12:53	11/04/20 13:30	1

**Client Sample ID: Benton Heights 2**

**Lab Sample ID: 680-190816-2**

Date Collected: 10/03/20 10:59

Matrix: Water

Date Received: 10/30/20 13:30

**Method: 200.8-1994 R5.4 - Metals (ICP/MS)**

Analyte	Result	Qualifier	RL	MDL	Unit	D	Prepared	Analyzed	Dil Fac
Lead	0.38		0.30	0.060	ug/L		11/02/20 13:44	11/02/20 16:59	1

**Client Sample ID: Benton Heights 3**

**Lab Sample ID: 680-190816-3**

Date Collected: 10/03/20 11:03

Matrix: Water

Date Received: 10/30/20 13:30

**Method: 200.8-1994 R5.4 - Metals (ICP/MS)**

Analyte	Result	Qualifier	RL	MDL	Unit	D	Prepared	Analyzed	Dil Fac
Lead	0.58		0.30	0.060	ug/L		11/02/20 13:54	11/02/20 18:29	1

**Client Sample ID: Benton Heights 4**

**Lab Sample ID: 680-190816-4**

Date Collected: 10/03/20 11:08

Matrix: Water

Date Received: 10/30/20 13:30

**Method: 200.8-1994 R5.4 - Metals (ICP/MS)**

Analyte	Result	Qualifier	RL	MDL	Unit	D	Prepared	Analyzed	Dil Fac
Lead	0.23	J	0.30	0.060	ug/L		11/02/20 13:44	11/02/20 16:49	1

### Client Sample Results

Client: Union County Public Schools  
Project/Site: Lead in Drinking Water - Benton Heights

Job ID: 680-191950-15

**Client Sample ID: Benton Heights 5**

**Lab Sample ID: 680-191950-52**

Date Collected: 11/19/20 00:00

Matrix: Water

Date Received: 11/25/20 15:00

**Method: 200.8-1994 R5.4 - Metals (ICP/MS)**

Analyte	Result	Qualifier	RL	MDL	Unit	D	Prepared	Analyzed	Dil Fac
Lead	0.34		0.30	0.060	ug/L		11/27/20 10:19	11/27/20 19:21	1

**Client Sample ID: Benton Heights 6**

**Lab Sample ID: 680-191950-53**

Date Collected: 11/19/20 00:00

Matrix: Water

Date Received: 11/25/20 15:00

**Method: 200.8-1994 R5.4 - Metals (ICP/MS)**

Analyte	Result	Qualifier	RL	MDL	Unit	D	Prepared	Analyzed	Dil Fac
Lead	0.40		0.30	0.060	ug/L		11/27/20 10:19	11/27/20 19:24	1



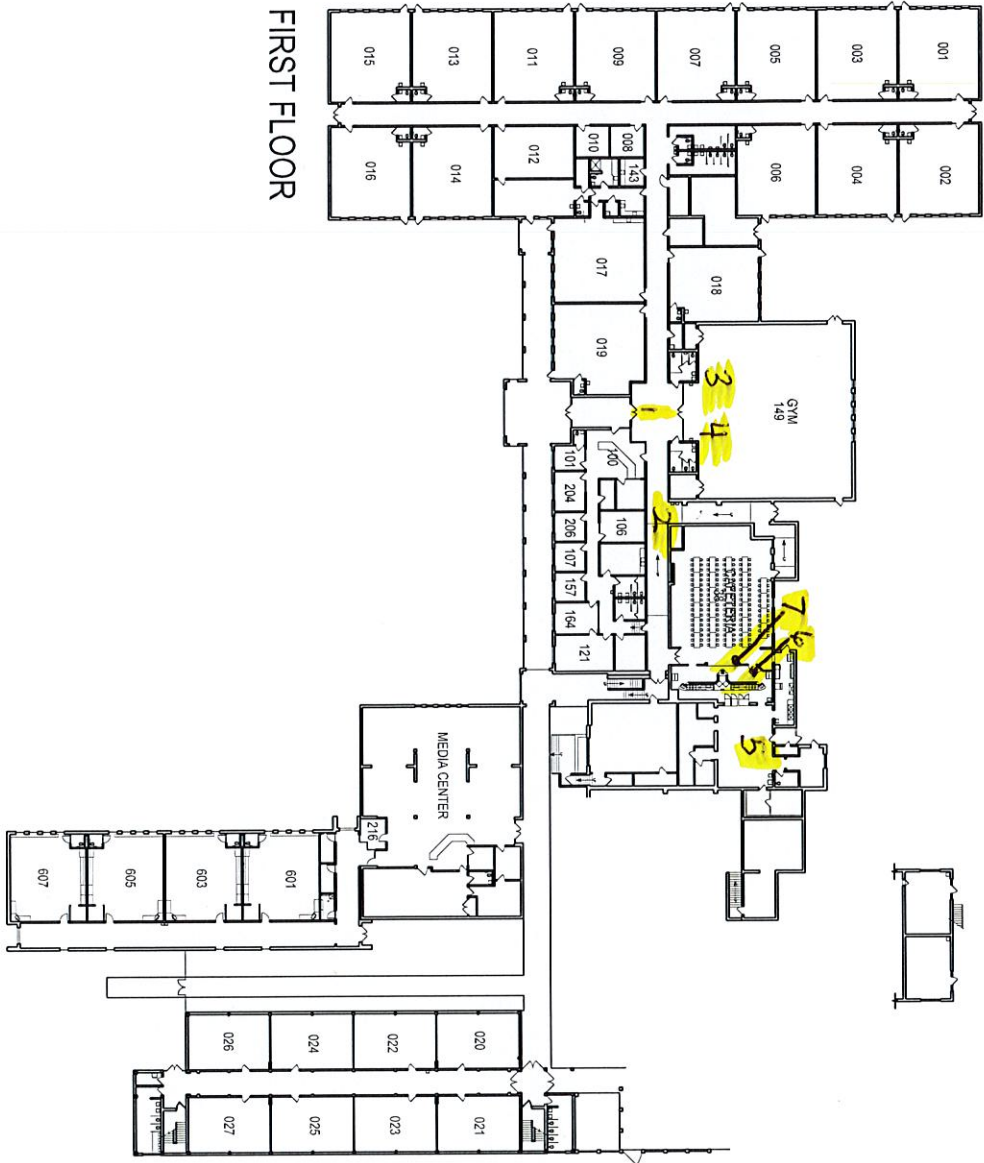

FIRST FLOOR

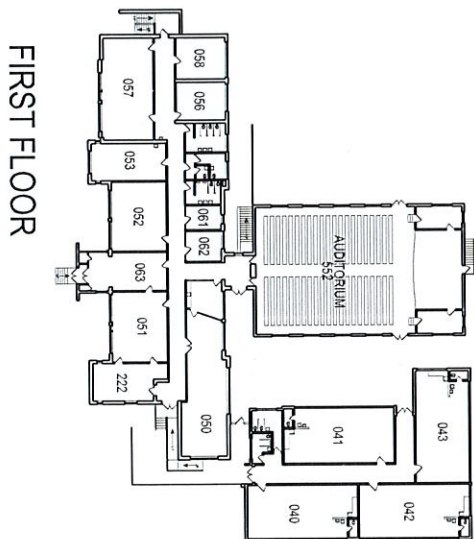

FIRST FLOOR

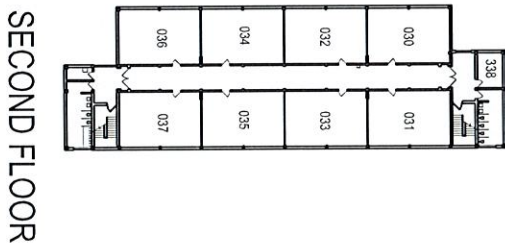

SECOND FLOOR

FLOOR PLAN

BENTON HEIGHTS  
ELEMENTARY SCHOOL  
1200 CONCORD AVENUE  
MONROE, NC 28112



DATE: 3 SEP 2014	REVISIONS:
PAGE TITLE: PROPERTY ACCOUNTING	SCALE: 1/8" = 1'-0"
PROJECT DESCRIPTION:	

A-100