

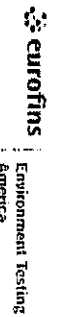

**Eurofins TestAmerica, Savannah**

5102 LaRoche Avenue  
Savannah, GA 31404

Phone: 912-354-7858 Fax: 912-352-0165

**Chain of Custody Record**



<b>Client Information</b>		Sample #	John Turpin	Lab #	Barnett, Eddie T	Customer Tracking Sheet	COC No	680-118363-45180-4
Client Contact: Craig Reeder		Phone	704-288-7302	E-mail	Eddie.Barnett@Eurofins.com		Page	Page 4 of 9
Company: Union County Public Schools		Due Date Requested:		<b>Analysis Requested</b>  680-197654 Chain of Custody			Lab #	
Address: 400 N Church St		TAT Requested (days):						
City: Monroe		PO #	PC11885204					
State Zip: NC, 28110		WFO #						
Project Name: Lead in Drinking Water		Project #:	68023474	Field Filtered Sample (Yes or No)			Total Number of containers	
Site: SSO#44		SSO#44		Perform MS/MSD (Yes or No)			Special Instructions/Note:	
Email: craig.reeder@ucps.k12.nc.us				200.8 - (MOE) Total Lead				
Sample Identification		Sample Date	Sample Time	Sample Type (U=Urine, G=Grav)	Matrix (W=Water, S=Soil, O=Other)	Preservation Code		
1. Fairview 3 compartments sink		4-5-21	9:50A	G	Water			
2. Fairview Foodprep sink		4-5-21	9:53A	G	Water			
3. Fairview Steamer		4-5-21	9:55A	G	Water			
4. Fairview Kettle		4-5-21	9:57A	G	Water			
S. Fairview Bussing Pan		4-5-21	10:00A	G	Water			
Possible Hazard Identification				<input type="checkbox"/> Non-Hazard <input type="checkbox"/> Flammable <input type="checkbox"/> Skin Irritant <input type="checkbox"/> Poison B <input type="checkbox"/> Unknown <input type="checkbox"/> Radiochemical		<input type="checkbox"/> Sample Disposed (A fee may be assessed if samples are retained longer than 1 month) <input type="checkbox"/> Return To Client <input type="checkbox"/> Disposed by Lab <input type="checkbox"/> Archive For Months		
Deliverable Requested: I, II, III, IV, Other (specify)				Special Instructions/DC Requirements:				
Empty Kit Relinquished by:		Date:		Time:				
Relinquished by:		Date/Time:		Company:				
Relinquished by:		Date/Time:		Company:				
Relinquished by:		Date/Time:		Company:				
Custody Seals Intact: A Yes A No		Custody Seal No.:		Center Temperature(s) °C and Other Remarks:		21.5/21.9 °C #27		

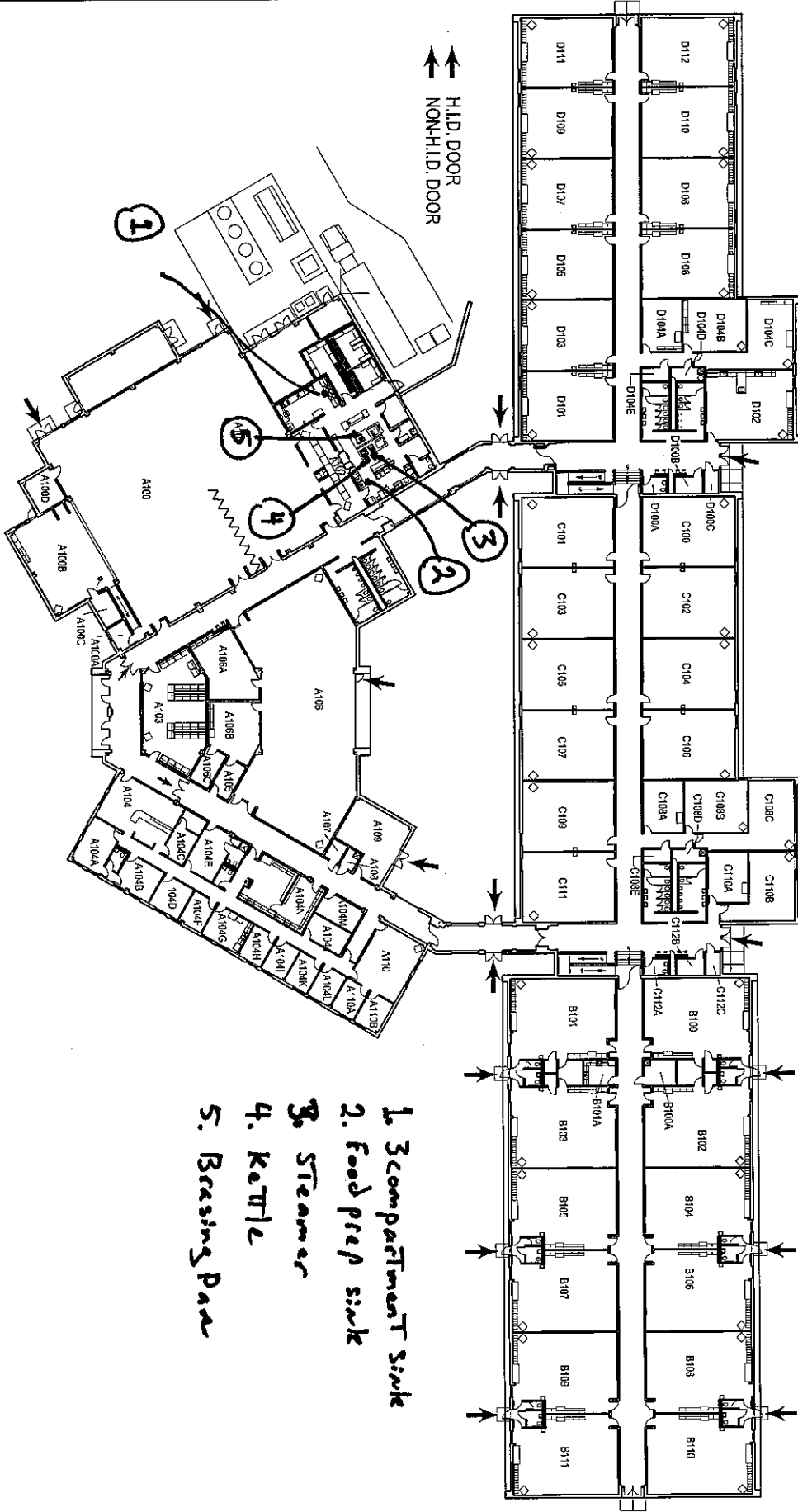

↑↑ H.I.D. DOOR  
 ↑↑ NON-H.I.D. DOOR

- 1. 3 compartment Sink
- 2. Food prep sink
- 3. Steamer
- 4. Kettle
- 5. Brassing Pan

FLOOR

REVISIONS:	DATE: 10 JUNE 2014
SCALE: NOT TO SCALE	

FLOOR PLAN  
 PROPERTY ACCOUNTING SITE SURVEY  
 PROJECT DESCRIPTION:

FAIRVIEW  
 ELEMENTARY SCHOOL  
 110 CLONTZ RD  
 MONROE, NC 28110

**UCPS**  
 UNION COUNTY PUBLIC SCHOOLS  
 Globalization. Innovation. Graduation.

## Client Sample Results

Client: Union County Public Schools  
 Project/Site: Lead in Drinking Water - Fairview

Job ID: 680-197654-1

**Client Sample ID: Fairview 3 Compartment Sink**

**Lab Sample ID: 680-197654-1**

Date Collected: 04/05/21 09:50

Matrix: Water

Date Received: 04/14/21 12:30

**Method: 200.8-1994 R5.4 - Metals (ICP/MS)**

Analyte	Result	Qualifier	RL	MDL	Unit	D	Prepared	Analyzed	Dil Fac
Lead	0.23	J	0.30	0.060	ug/L		04/16/21 10:03	04/16/21 18:23	1

5

**Client Sample ID: Fairview Food Prep Sink**

**Lab Sample ID: 680-197654-2**

Date Collected: 04/05/21 09:53

Matrix: Water

Date Received: 04/14/21 12:30

**Method: 200.8-1994 R5.4 - Metals (ICP/MS)**

Analyte	Result	Qualifier	RL	MDL	Unit	D	Prepared	Analyzed	Dil Fac
Lead	0.23	J	0.30	0.060	ug/L		04/16/21 10:03	04/16/21 18:39	1

**Client Sample ID: Fairview Steamer**

**Lab Sample ID: 680-197654-3**

Date Collected: 04/05/21 09:55

Matrix: Water

Date Received: 04/14/21 12:30

**Method: 200.8-1994 R5.4 - Metals (ICP/MS)**

Analyte	Result	Qualifier	RL	MDL	Unit	D	Prepared	Analyzed	Dil Fac
Lead	0.30		0.30	0.060	ug/L		04/16/21 10:09	04/16/21 17:01	1

**Client Sample ID: Fairview Kettle**

**Lab Sample ID: 680-197654-4**

Date Collected: 04/05/21 09:57

Matrix: Water

Date Received: 04/14/21 12:30

**Method: 200.8-1994 R5.4 - Metals (ICP/MS)**

Analyte	Result	Qualifier	RL	MDL	Unit	D	Prepared	Analyzed	Dil Fac
Lead	0.34		0.30	0.060	ug/L		04/16/21 10:09	04/16/21 16:49	1

**Client Sample ID: Fairview Braising Pan**

**Lab Sample ID: 680-197654-5**

Date Collected: 04/05/21 10:00

Matrix: Water

Date Received: 04/14/21 12:30

**Method: 200.8-1994 R5.4 - Metals (ICP/MS)**

Analyte	Result	Qualifier	RL	MDL	Unit	D	Prepared	Analyzed	Dil Fac
Lead	0.38		0.30	0.060	ug/L		04/16/21 10:09	04/16/21 16:58	1

# Client Sample Results

Client: Union County Public Schools  
Project/Site: Lead in Drinking Water - Fairview

Job ID: 680-190808-1

**Client Sample ID: Fairview 1**

**Lab Sample ID: 680-190808-1**

**Date Collected: 10/03/20 09:16**

**Matrix: Water**

**Date Received: 10/30/20 13:30**

**Method: 200.8-1994 R5.4 - Metals (ICP/MS)**

Analyte	Result	Qualifier	RL	MDL	Unit	D	Prepared	Analyzed	Dil Fac
Lead	0.25	J	0.30	0.060	ug/L		11/02/20 13:54	11/02/20 18:39	1

**Client Sample ID: Fairview 2**

**Lab Sample ID: 680-190808-2**

**Date Collected: 10/03/20 09:21**

**Matrix: Water**

**Date Received: 10/30/20 13:30**

**Method: 200.8-1994 R5.4 - Metals (ICP/MS)**

Analyte	Result	Qualifier	RL	MDL	Unit	D	Prepared	Analyzed	Dil Fac
Lead	0.069	J	0.30	0.060	ug/L		11/02/20 13:54	11/02/20 18:32	1



### Client Sample Results

Client: Union County Public Schools  
Project/Site: Lead in Drinking Water - Fairview

Job ID: 680-191950-13

**Client Sample ID: Farview 3**

**Lab Sample ID: 680-191950-41**

Date Collected: 11/19/20 15:03

Matrix: Water

Date Received: 11/24/20 13:40

**Method: 200.8-1994 R5.4 - Metals (ICP/MS)**

Analyte	Result	Qualifier	RL	MDL	Unit	D	Prepared	Analyzed	Dil Fac
Lead	0.36		0.30	0.060	ug/L		11/25/20 12:52	11/27/20 21:55	1

**Client Sample ID: Farview 4**

**Lab Sample ID: 680-191950-42**

Date Collected: 11/19/20 15:09

Matrix: Water

Date Received: 11/24/20 13:40

**Method: 200.8-1994 R5.4 - Metals (ICP/MS)**

Analyte	Result	Qualifier	RL	MDL	Unit	D	Prepared	Analyzed	Dil Fac
Lead	0.35		0.30	0.060	ug/L		11/25/20 12:52	11/27/20 21:44	1

**Client Sample ID: Farview 5**

**Lab Sample ID: 680-191950-43**

Date Collected: 11/19/20 15:09

Matrix: Water

Date Received: 11/24/20 13:40

**Method: 200.8-1994 R5.4 - Metals (ICP/MS)**

Analyte	Result	Qualifier	RL	MDL	Unit	D	Prepared	Analyzed	Dil Fac
Lead	1.9		0.30	0.060	ug/L		11/25/20 12:52	11/27/20 21:11	1



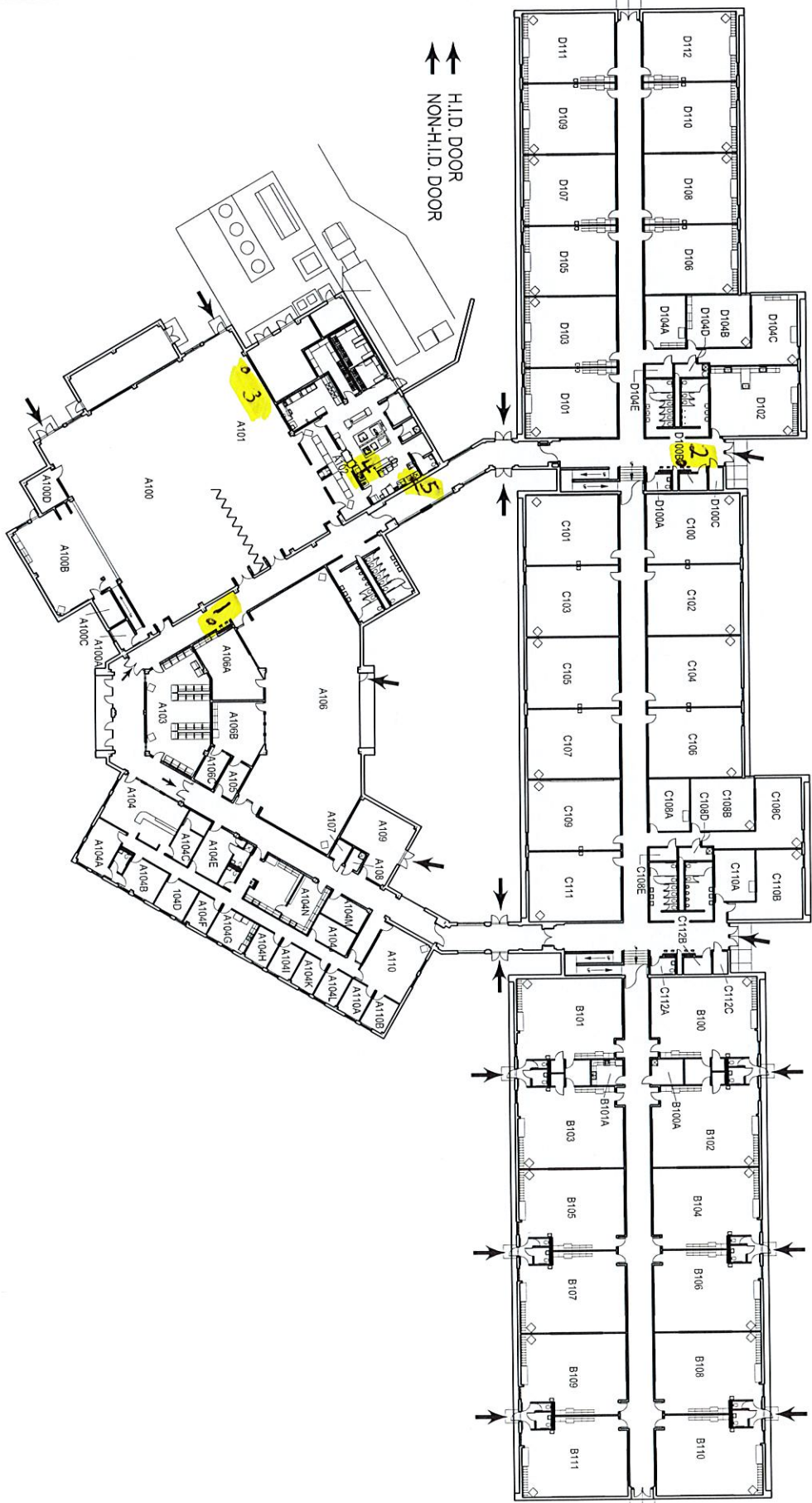

**FLOOR**

**FLOOR PLAN**

DATE: 10 JUNE 2014  
 REVISIONS:  
 SCALE: NOT TO SCALE

PAGE TITLE:  
 PROPERTY ACCOUNTING SITE SURVEY  
 PROJECT DESCRIPTION:

**FAIRVIEW  
 ELEMENTARY SCHOOL**

110 CLONTZ RD  
 MONROE, NC 28110

