

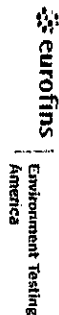

Eurofins TestAmerica, Savannah
 5102 Larkcote Avenue
 Savannah, GA 31404
 Phone: 912-354-7858 Fax: 912-352-0165

Chain of Custody Record



Client Information		Sampler: John Torpin		Lab P/N: Barnett, Eddie T		Custody Tracking Ref: 680-118363-45180-3	
Client Contact: Craig Reeder		Phone: 704-288-7302		E-Mail: Eddie.Barnett@Eurofins.com		Page: 3 of 9	
Company: Union County Public Schools		Data Date Requested:		Eddie Barnett		Job #:	
Address: 400 N Church St		TAT Requested (days):		Analysis Requested  680-197618 Chain of Custody			
City: Montro		Project #:					
State Zip: NC, 28110		WFO #:					
Phone:		Project #:					
Email: crraig.reeder@ucps.k12.nc.us		SSO#:					
Project Name: Lead in Drinking Water		Project #:		<input checked="" type="checkbox"/> Field Filtered Sample (Yes or No)			
Site:		SSO#:		<input checked="" type="checkbox"/> 100.0 • (MOD) Total Lead			
Sample Identification		Sample Date		Sample Type		Matrix	
1. Kensington 3 Compartment Sink		4-7-21		G		Water	
2. Kensington Food Prep Sink		4-7-21		G		Water	
3. Kensington Steamer		4-7-21		G		Water	
4. Kensington Kettle		4-7-21		G		Water	
5. Kensington Brassing Pan		4-7-21		G		Water	
Possible Hazard Identification		Field Filtered Sample (Yes or No)		Total Number of Containers		Special Instructions/Note:	
<input type="checkbox"/> Non-hazard <input type="checkbox"/> Flammable <input type="checkbox"/> Skin Irritant <input type="checkbox"/> Poison B <input type="checkbox"/> Unknown <input type="checkbox"/> Radioactive		<input checked="" type="checkbox"/> Yes <input type="checkbox"/> No		<input checked="" type="checkbox"/> 100.0 <input type="checkbox"/> 0.0		<input type="checkbox"/> Sample Disposed (A fee may be assessed if samples are retained longer than 1 month) <input type="checkbox"/> Return To Client <input type="checkbox"/> Disposed By Lab <input type="checkbox"/> Archive For Months	
Deliverable Requested: I, II, III, IV, Other (Specify)		Special Instructions/DOC Requirements:					
Empty Kit Relinquished by:		Date:		Method of Storage:			
Relinquished by:		Date/Time:		Company:		Date/Time:	
Relinquished by:		Date/Time:		Company:		Date/Time:	
Relinquished by:		Date/Time:		Company:		Date/Time:	
Custody Seals Intact: A Yes A No		Custody Seal No.:		Cooler Temperature: 21.9 C and Other Remarks: # 27 21.9 C			

MOBILE UNIT SERIAL #'S	
T-1	M34211-M34212
T-2	34209-210
T-3	DW24408451 B
T-4	34238
T-5	108574
T-6	XXXXXXXXXX
T-7	6420 A-B
T-8	DW24405286 A-B

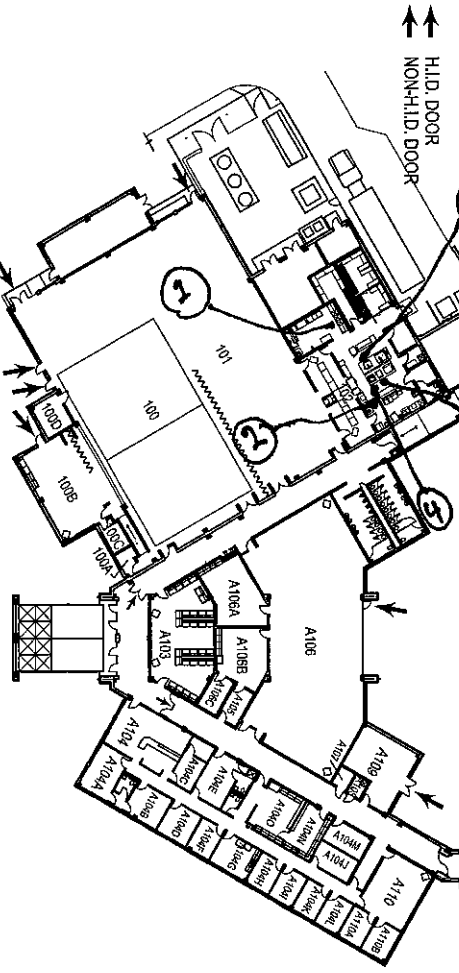
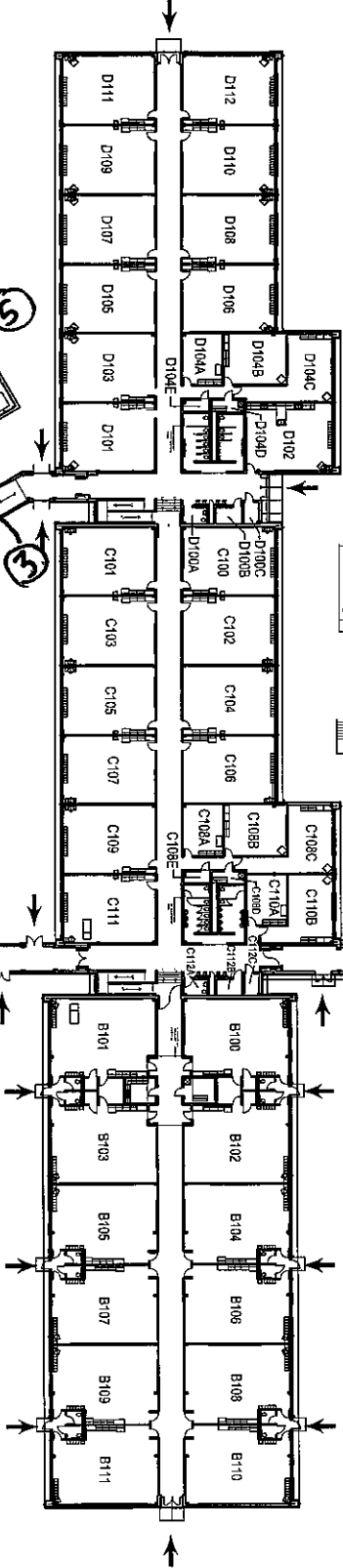
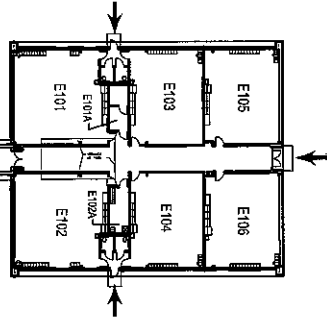
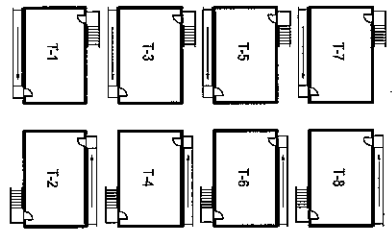

- 1. 3 Compartment Sink
- 2. Food Prep Sink
- 3. Steamer
- 4. Kettle
- 5. Braising Pan

- Fire Extinguisher Locations
- Exit Lights
- Door Swipes
- Camera Locations
- Room Numbers
- Auditorium Seating & Area
- Gym Seating
- Playground Location & Layout
- Fire Hydrants
- Serial #'s and Location of Mobiles
- Ventry Area of:
 - Cafeteria
 - Media Center
 - Gymnasium

FLOOR PLANS

PROPERTY ACCOUNTING SITE SURVEY

DATE: 10 JUNE 2014

REVISIONS:

SCALE: NOT TO SCALE

FLOOR

KENSINGTON
ELEMENTARY SCHOOL
8701 KENSINGTON DR
WAXHAW, NC 28173

UCPS
UNION COUNTY PUBLIC SCHOOLS
Globalization. Innovation. Graduation.

Client Sample Results

Client: Union County Public Schools
 Project/Site: Lead in Drinking Water - Kensington

Job ID: 680-197618-1

Client Sample ID: Kensington 3 Compartment Sink

Lab Sample ID: 680-197618-1

Date Collected: 04/07/21 07:35

Matrix: Water

Date Received: 04/14/21 12:30

Method: 200.8-1994 R5.4 - Metals (ICP/MS)

Analyte	Result	Qualifier	RL	MDL	Unit	D	Prepared	Analyzed	Dil Fac
Lead	0.29	J	0.30	0.060	ug/L		04/15/21 12:22	04/15/21 19:42	1

5

Client Sample ID: Kensington Food Prep Sink

Lab Sample ID: 680-197618-2

Date Collected: 04/07/21 07:38

Matrix: Water

Date Received: 04/14/21 12:30

Method: 200.8-1994 R5.4 - Metals (ICP/MS)

Analyte	Result	Qualifier	RL	MDL	Unit	D	Prepared	Analyzed	Dil Fac
Lead	0.33		0.30	0.060	ug/L		04/15/21 12:25	04/15/21 18:29	1

Client Sample ID: Kensington Steamer

Lab Sample ID: 680-197618-3

Date Collected: 04/07/21 07:40

Matrix: Water

Date Received: 04/14/21 12:30

Method: 200.8-1994 R5.4 - Metals (ICP/MS)

Analyte	Result	Qualifier	RL	MDL	Unit	D	Prepared	Analyzed	Dil Fac
Lead	0.88		0.30	0.060	ug/L		04/15/21 12:15	04/15/21 16:15	1

Client Sample ID: Kensington Kettle

Lab Sample ID: 680-197618-4

Date Collected: 04/07/21 07:43

Matrix: Water

Date Received: 04/14/21 12:30

Method: 200.8-1994 R5.4 - Metals (ICP/MS)

Analyte	Result	Qualifier	RL	MDL	Unit	D	Prepared	Analyzed	Dil Fac
Lead	0.82		0.30	0.060	ug/L		04/15/21 12:15	04/15/21 16:09	1

Client Sample ID: Kensington Braising Pan

Lab Sample ID: 680-197618-5

Date Collected: 04/07/21 07:46

Matrix: Water

Date Received: 04/14/21 12:30

Method: 200.8-1994 R5.4 - Metals (ICP/MS)

Analyte	Result	Qualifier	RL	MDL	Unit	D	Prepared	Analyzed	Dil Fac
Lead	0.84		0.30	0.060	ug/L		04/15/21 12:22	04/15/21 19:39	1

Client Sample Results

Client: Union County Public Schools
Project/Site: Lead in Drinking Water - Kensington

Job ID: 680-190827-1

Client Sample ID: Kensington

Lab Sample ID: 680-190827-1

Date Collected: 10/17/20 15:47

Matrix: Water

Date Received: 10/30/20 13:30

Method: 200.8-1994 R5.4 - Metals (ICP/MS)

Analyte	Result	Qualifier	RL	MDL	Unit	D	Prepared	Analyzed	Dil Fac
Lead	0.14	J	0.30	0.060	ug/L		11/03/20 12:53	11/04/20 13:33	1



Client Sample Results

Client: Union County Public Schools
Project/Site: Lead in Drinking Water - Kensington

Job ID: 680-191950-19

Client Sample ID: Kensington 2

Lab Sample ID: 680-191950-64

Date Collected: 11/21/20 16:45

Matrix: Water

Date Received: 11/25/20 15:00

Method: 200.8-1994 R5.4 - Metals (ICP/MS)

Analyte	Result	Qualifier	RL	MDL	Unit	D	Prepared	Analyzed	Dil Fac
Lead	0.060	U	0.30	0.060	ug/L		11/27/20 10:19	11/27/20 19:16	1

Client Sample ID: Kensington 3

Lab Sample ID: 680-191950-65

Date Collected: 11/21/20 16:50

Matrix: Water

Date Received: 11/25/20 15:00

Method: 200.8-1994 R5.4 - Metals (ICP/MS)

Analyte	Result	Qualifier	RL	MDL	Unit	D	Prepared	Analyzed	Dil Fac
Lead	0.078	J	0.30	0.060	ug/L		11/27/20 10:19	11/27/20 19:18	1

Client Sample ID: Kensington 4

Lab Sample ID: 680-191950-66

Date Collected: 11/21/20 16:58

Matrix: Water

Date Received: 11/25/20 15:00

Method: 200.8-1994 R5.4 - Metals (ICP/MS)

Analyte	Result	Qualifier	RL	MDL	Unit	D	Prepared	Analyzed	Dil Fac
Lead	0.060	U	0.30	0.060	ug/L		11/27/20 10:40	11/27/20 20:01	1

Client Sample ID: Kensington Comp

Lab Sample ID: 680-191950-67

Date Collected: 11/21/20 17:00

Matrix: Water

Date Received: 11/25/20 15:00

Method: 200.8-1994 R5.4 - Metals (ICP/MS)

Analyte	Result	Qualifier	RL	MDL	Unit	D	Prepared	Analyzed	Dil Fac
Lead	0.43		0.30	0.060	ug/L		11/27/20 10:40	11/27/20 20:20	1

MOBILE UNIT SERIAL #'S	
T-1	M34211-M34212
T-2	34209-210
T-3	DW24406451 B
T-4	34238
T-5	108574
T-6	XXXXXXXXXX
T-7	6420 A-B
T-8	DW24405266 A-B

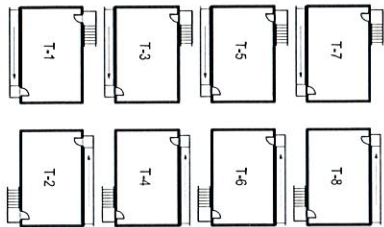

- Fire Extinguisher Locations
- Exit Lights
- Door Swipes
- Camera Locations
- Room Numbers
- Auditorium Seating & Area
- Gym Seating
- Playground Location & Layout
- Fire Hydrants
- Serial #'s and Location of Mobiles
- Verify Area of:
 - Cafeteria
 - Media Center
 - Gymnasium

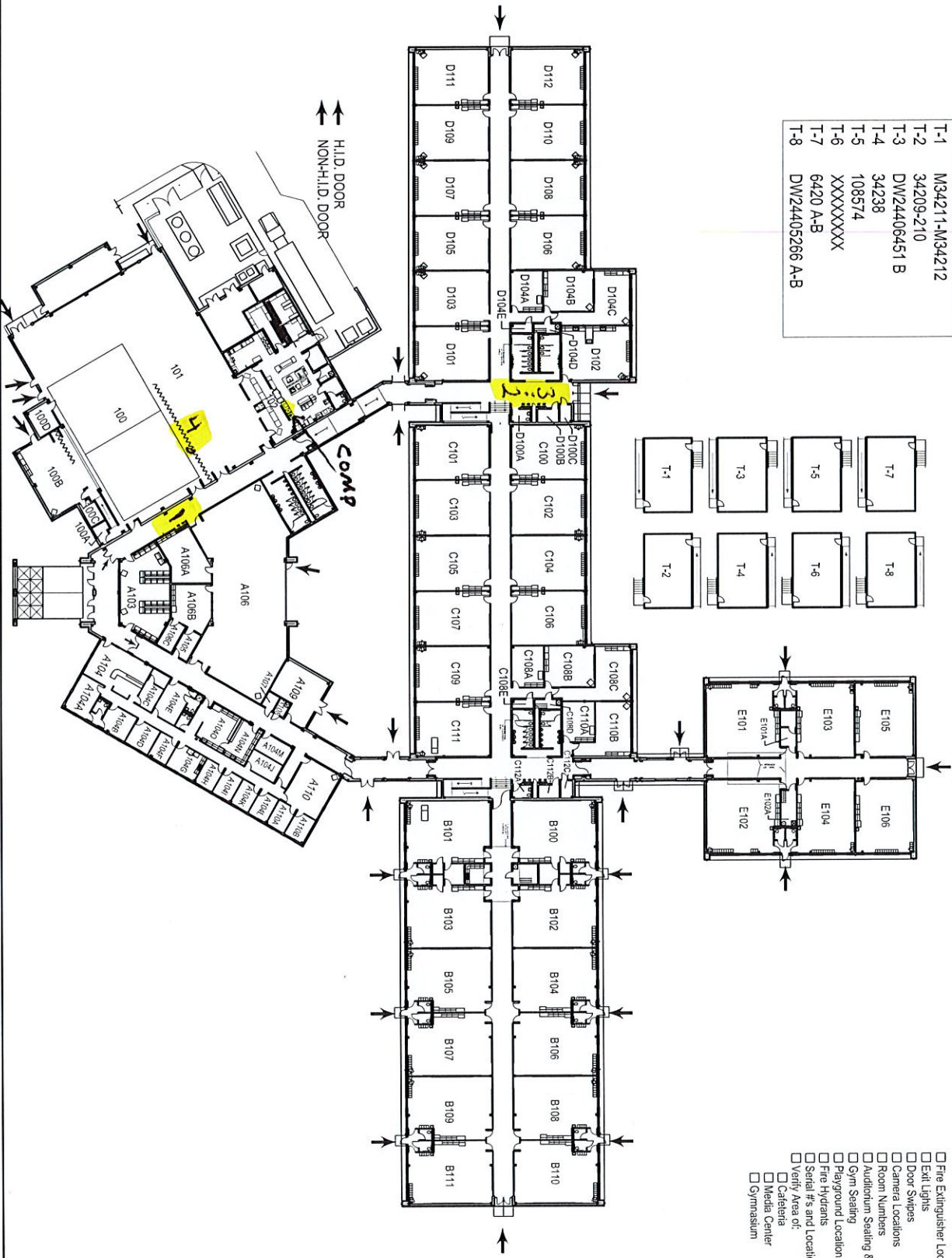

↑↑ H.I.D. DOOR
↑↑ NON-H.I.D. DOOR

FLOOR	REVISIONS
	SCALE
	DATE: 10 JUNE 2014
	PAGE TITLE: FLOOR PLANS

KENSINGTON
ELEMENTARY SCHOOL
8701 KENSINGTON DR
WAXHAW, NC 28173

UCPS
UNION COUNTY PUBLIC SCHOOLS
Globalization. Innovation. Graduation.

PROPERTY ACCOUNTING SITE SURVEY
PROJECT DESCRIPTION: