

Eurofins TestAmerica, Savannah
 5102 LaRochelle Avenue
 Savannah, GA 31404
 Phone: 912-354-7858 Fax: 912-352-9165

Chain of Custody Record

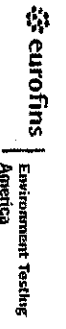

Client Information
 Client Contact: **John Turpin**
 Phone: **704-288-7302**
 Craig Reeder
 Company: **Union County Public Schools**

Lab Fax: Bernack, Eddie T
 Email: Eddie.Bernack@Eurofins.com

Customer Tracking Receipt:

COC No: 680-118383-45180.3
Page: Page 3 of 9
Date:

Address: 400 N Church St
City: Monroe
State, Zip: NC, 28110
Phone: PO # PR11885204
 WOE
 Email: craig_reeder@ucps.k12.nc.us
Project Name: Lead in Drinking Water
Site: SCSWWS

Date Date Requested:
IRI Requested (days):
RO #:
WO #:

Product #: 69022474
SSOWWS:

Sample Identification

Sample ID	Sample Date	Sample Time	Sample Type (C=Comp, G=Gravel)	Matrix (Granular, Small, Crushed, Other)
1. New Town 3 Compartment sink	4-6-21	6:50A	G	Water
2. New Town Food Prep sink	4-6-21	6:53A	G	Water
3. STEAMER	4-6-21	7:00A	G	Water
4. Kettle	4-6-21	7:03A	G	Water
5. Boiling Pan	4-6-21	7:05A	G	Water

Possible Hazard Identification
 Non-Hazard Flammable Skin Irritant Poison B Unknown Radioisotopic

Deliverable Requested: I, II, III, IV, Other (Specify)

Empty Kit Relinquished by: _____ **Date:** _____

Relinquished by: _____ **Date/Time:** _____ **Company:** _____

Relinquished by: _____ **Date/Time:** _____ **Company:** _____

Relinquished by: _____ **Date/Time:** _____ **Company:** _____

Analysis Requested

200.0 - (MOB) Total Lead

680-197613 Chain of Custody

Special Instructions/Note:

Preservation Codes:
 A - HCl
 B - NaOH
 C - Zn Acetate
 D - Nitric Acid
 E - Nitric Acid
 F - NaOH
 G - Acetate
 H - Acetate Add
 I - Ice
 J - DI Water
 K - EDTA
 L - EPA
 M - Hexane
 N - None
 O - AsHClO2
 P - Na2OAS
 Q - Na2SO3
 R - Na2S2O3
 S - H2SO4
 T - TSP Dodecylhydrate
 U - Acetone
 V - MeCAA
 W - pH 4.5
 Z - other (specify)

Sample Disposal: A fee may be assessed if samples are retained longer than 1 month.
 Return To Client Disposal By Lab Archive For _____ Months

Special Instructions/Kit Requirements:

Returned by: WADE WADE **Date/Time:** 4/16/21 **Company:** TR

Received by: WADE WADE **Date/Time:** 4/16/21 **Company:** TR

Custody Seal Intact: A Yes A No

Custody Seal No.: 21-91219-C #27

Customer Temperature: _____ **Customer Temperature:** _____

Customer Temperature: _____ **Customer Temperature:** _____

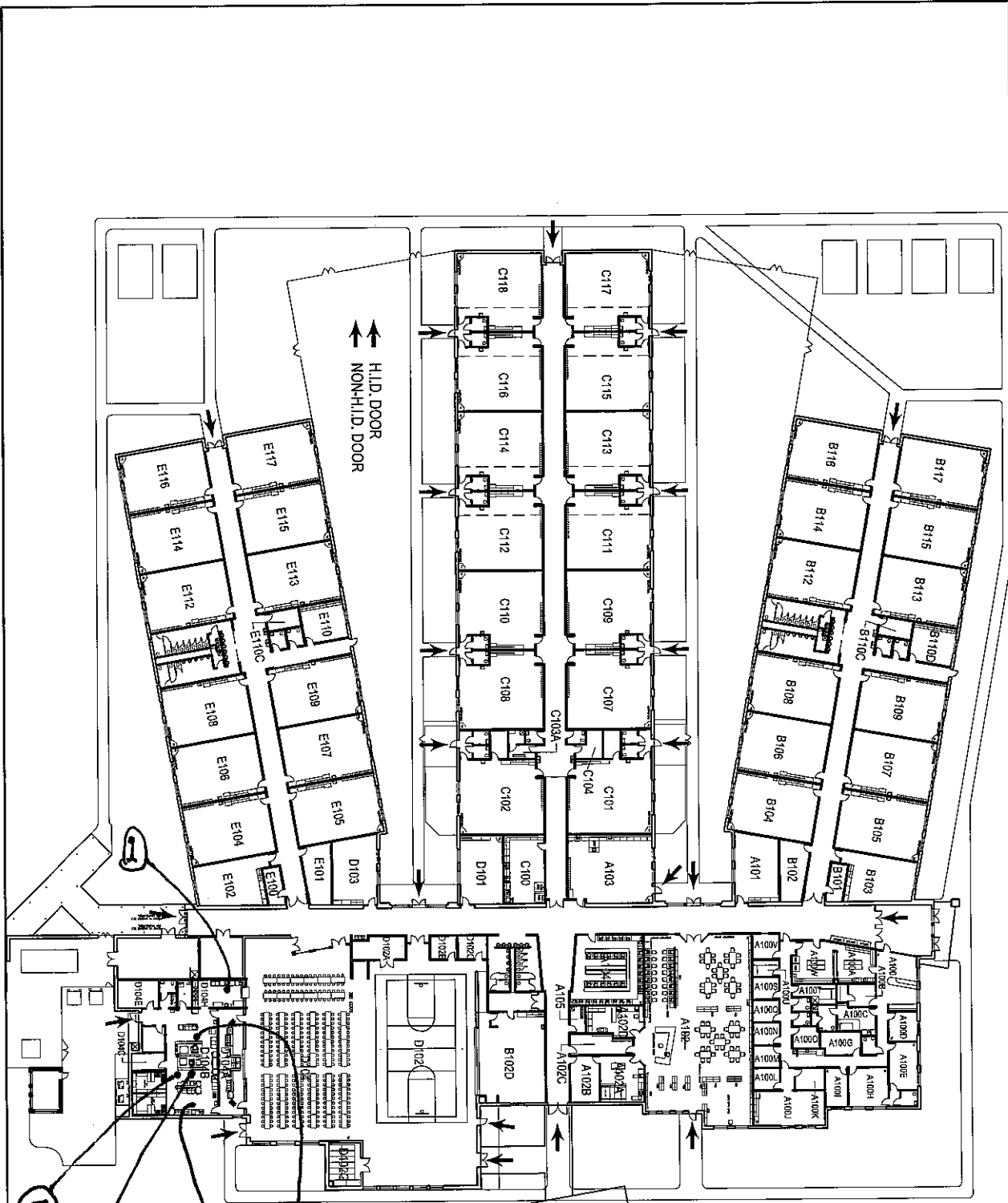

- 1. 3 Compartment sink
- 2. Food Prep sink
- 3. Steamer
- 4. Kettle
- 5. Braising Pan

Client Sample Results

Client: Union County Public Schools
Project/Site: Lead in Drinking Water - NewTown

Job ID: 680-197613-1

Client Sample ID: NewTown 3 Compartment Sink
Date Collected: 04/06/21 06:50
Date Received: 04/14/21 12:30

Lab Sample ID: 680-197613-1
Matrix: Water

Method: 200.8-1994 R5.4 - Metals (ICP/MS)

Analyte	Result	Qualifier	RL	MDL	Unit	D	Prepared	Analyzed	Dil Fac
Lead	0.40		0.30	0.060	ug/L		04/15/21 12:22	04/15/21 19:30	1

5

Client Sample ID: NewTown Food Prep Sink
Date Collected: 04/06/21 06:53
Date Received: 04/14/21 12:30

Lab Sample ID: 680-197613-2
Matrix: Water

Method: 200.8-1994 R5.4 - Metals (ICP/MS)

Analyte	Result	Qualifier	RL	MDL	Unit	D	Prepared	Analyzed	Dil Fac
Lead	0.31		0.30	0.060	ug/L		04/15/21 12:15	04/15/21 16:12	1

Client Sample ID: Steamer
Date Collected: 04/06/21 07:00
Date Received: 04/14/21 12:30

Lab Sample ID: 680-197613-3
Matrix: Water

Method: 200.8-1994 R5.4 - Metals (ICP/MS)

Analyte	Result	Qualifier	RL	MDL	Unit	D	Prepared	Analyzed	Dil Fac
Lead	0.29	J	0.30	0.060	ug/L		04/15/21 12:15	04/15/21 16:24	1

Client Sample ID: Kettle
Date Collected: 04/06/21 07:03
Date Received: 04/14/21 12:30

Lab Sample ID: 680-197613-4
Matrix: Water

Method: 200.8-1994 R5.4 - Metals (ICP/MS)

Analyte	Result	Qualifier	RL	MDL	Unit	D	Prepared	Analyzed	Dil Fac
Lead	0.29	J	0.30	0.060	ug/L		04/15/21 12:15	04/15/21 16:00	1

Client Sample ID: Braising Pan
Date Collected: 04/06/21 07:05
Date Received: 04/14/21 12:30

Lab Sample ID: 680-197613-5
Matrix: Water

Method: 200.8-1994 R5.4 - Metals (ICP/MS)

Analyte	Result	Qualifier	RL	MDL	Unit	D	Prepared	Analyzed	Dil Fac
Lead	0.40		0.30	0.060	ug/L		04/15/21 12:15	04/15/21 15:48	1

Client Sample Results

Client: Union County Public Schools
Project/Site: Lead in Drinking Water - New Town

Job ID: 680-190813-1

Client Sample ID: New Town 1

Lab Sample ID: 680-190813-1

Date Collected: 10/17/20 11:01

Matrix: Water

Date Received: 10/30/20 13:30

Method: 200.8-1994 R5.4 - Metals (ICP/MS)

Analyte	Result	Qualifier	RL	MDL	Unit	D	Prepared	Analyzed	Dil Fac
Lead	0.060	U	0.30	0.060	ug/L		11/02/20 13:54	11/02/20 18:26	1

Client Sample ID: New Town 2

Lab Sample ID: 680-190813-2

Date Collected: 10/17/20 11:01

Matrix: Water

Date Received: 10/30/20 13:30

Method: 200.8-1994 R5.4 - Metals (ICP/MS)

Analyte	Result	Qualifier	RL	MDL	Unit	D	Prepared	Analyzed	Dil Fac
Lead	0.20	J	0.30	0.060	ug/L		11/02/20 13:44	11/02/20 16:11	1



Client Sample Results

Client: Union County Public Schools
Project/Site: Lead in Drinking Water - New Town

Job ID: 680-191950-4

Client Sample ID: New Town 3

Lab Sample ID: 680-191950-6

Date Collected: 11/21/20 13:24

Matrix: Water

Date Received: 11/24/20 13:40

Method: 200.8-1994 R5.4 - Metals (ICP/MS)

Analyte	Result	Qualifier	RL	MDL	Unit	D	Prepared	Analyzed	Dil Fac
Lead	0.060	U	0.30	0.060	ug/L		11/25/20 12:57	11/28/20 08:09	1

Client Sample ID: New Town 4

Lab Sample ID: 680-191950-7

Date Collected: 11/21/20 13:30

Matrix: Water

Date Received: 11/24/20 13:40

Method: 200.8-1994 R5.4 - Metals (ICP/MS)

Analyte	Result	Qualifier	RL	MDL	Unit	D	Prepared	Analyzed	Dil Fac
Lead	0.060	U	0.30	0.060	ug/L		11/25/20 12:57	11/28/20 07:39	1

Client Sample ID: New Town Comp

Lab Sample ID: 680-191950-8

Date Collected: 11/21/20 13:31

Matrix: Water

Date Received: 11/24/20 13:40

Method: 200.8-1994 R5.4 - Metals (ICP/MS)

Analyte	Result	Qualifier	RL	MDL	Unit	D	Prepared	Analyzed	Dil Fac
Lead	0.67		0.30	0.060	ug/L		11/25/20 12:57	11/28/20 07:58	1





FLOOR	REVISIONS: 1 2 3 4	DATE: 11 JUNE 2018 SCALE: NOT SCALED	FLOOR PLAN PROPERTY ACCOUNTING SITE SURVEY PROJECT DESCRIPTION:
	PAGE: 11 OF 11		
	NEW TOWN ELEMENTARY SCHOOL 1100 WAXHAW-INDIAN TRAIL RD WAXHAW, NC 28173		