

- 1. 3 compartment sink
- 2. Food Prep sink
- 3. Steamer
- 4. Kettle
- 5. Braising Pan

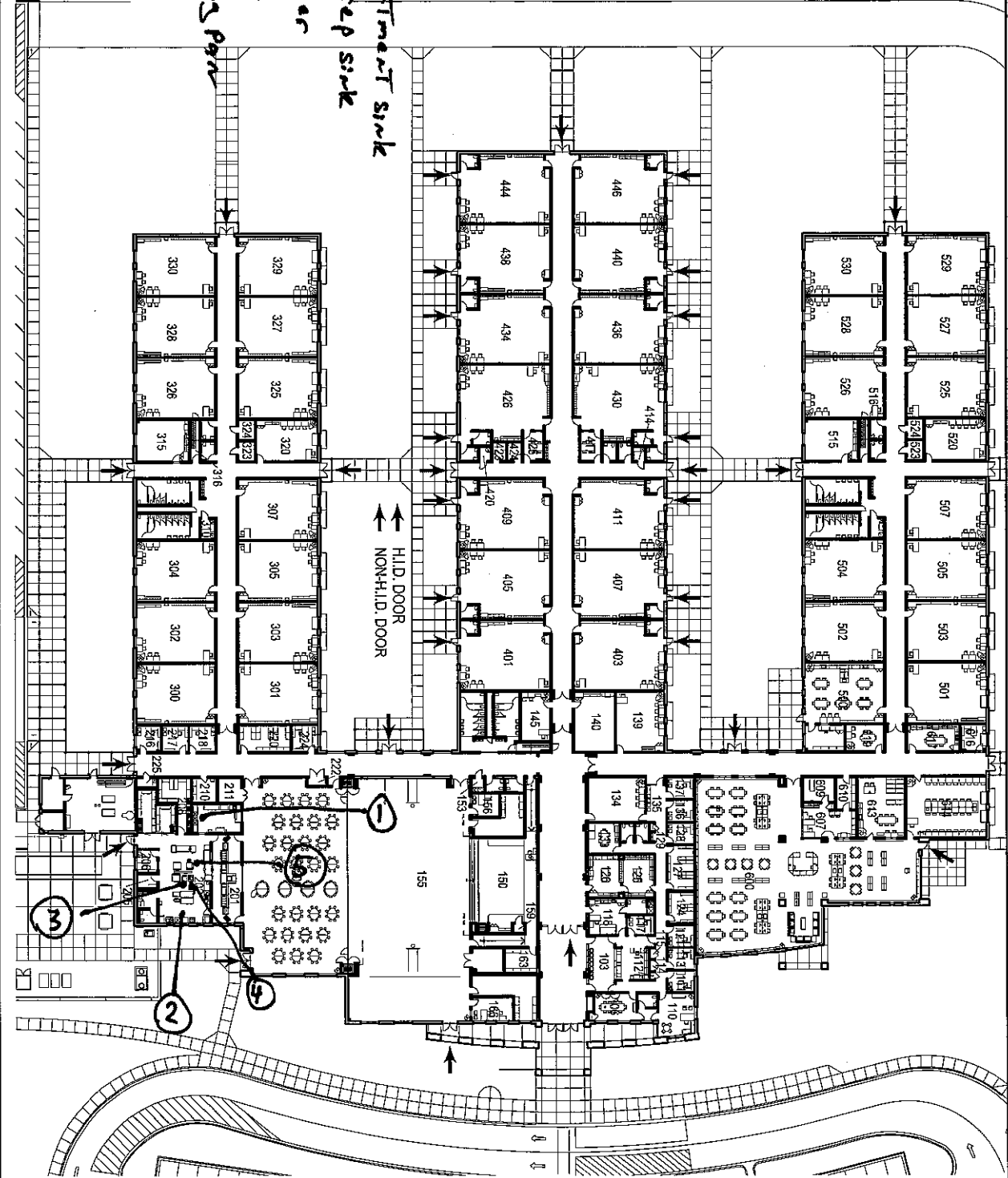

Client Sample Results

Client: Union County Public Schools
 Project/Site: Lead in Drinking Water - Poplin

Job ID: 680-197649-1

Client Sample ID: Poplin 3 Compartment Sink

Lab Sample ID: 680-197649-1

Date Collected: 04/05/21 11:13

Matrix: Water

Date Received: 04/14/21 12:30

Method: 200.8-1994 R5.4 - Metals (ICP/MS)

Analyte	Result	Qualifier	RL	MDL	Unit	D	Prepared	Analyzed	Dil Fac
Lead	0.22	J	0.30	0.060	ug/L		04/16/21 10:13	04/16/21 15:36	1

5

Client Sample ID: Poplin Food Prep Sink

Lab Sample ID: 680-197649-2

Date Collected: 04/05/21 11:15

Matrix: Water

Date Received: 04/14/21 12:30

Method: 200.8-1994 R5.4 - Metals (ICP/MS)

Analyte	Result	Qualifier	RL	MDL	Unit	D	Prepared	Analyzed	Dil Fac
Lead	0.29	J	0.30	0.060	ug/L		04/16/21 10:13	04/16/21 15:14	1

Client Sample ID: Poplin Steamer

Lab Sample ID: 680-197649-3

Date Collected: 04/05/21 11:17

Matrix: Water

Date Received: 04/14/21 12:30

Method: 200.8-1994 R5.4 - Metals (ICP/MS)

Analyte	Result	Qualifier	RL	MDL	Unit	D	Prepared	Analyzed	Dil Fac
Lead	0.22	J	0.30	0.060	ug/L		04/16/21 10:13	04/16/21 15:51	1

Client Sample ID: Poplin Kettle

Lab Sample ID: 680-197649-4

Date Collected: 04/05/21 11:20

Matrix: Water

Date Received: 04/14/21 12:30

Method: 200.8-1994 R5.4 - Metals (ICP/MS)

Analyte	Result	Qualifier	RL	MDL	Unit	D	Prepared	Analyzed	Dil Fac
Lead	0.19	J	0.30	0.060	ug/L		04/16/21 10:13	04/16/21 15:45	1

Client Sample ID: Poplin Braising Pan

Lab Sample ID: 680-197649-5

Date Collected: 04/05/21 11:22

Matrix: Water

Date Received: 04/14/21 12:30

Method: 200.8-1994 R5.4 - Metals (ICP/MS)

Analyte	Result	Qualifier	RL	MDL	Unit	D	Prepared	Analyzed	Dil Fac
Lead	0.22	J	0.30	0.060	ug/L		04/16/21 10:17	04/16/21 14:07	1

Eurofins TestAmerica, Savannah

Client Sample Results

Client: Union County Public Schools
Project/Site: Lead in Drinking Water - Poplin

Job ID: 680-190803-1

Client Sample ID: Poplin 1

Date Collected: 10/03/20 08:15

Date Received: 10/30/20 13:30

Lab Sample ID: 680-190803-1

Matrix: Water

Method: 200.8-1994 R5.4 - Metals (ICP/MS)

Analyte	Result	Qualifier	RL	MDL	Unit	D	Prepared	Analyzed	Dil Fac
Lead	0.091	J	0.30	0.060	ug/L		11/02/20 14:55	11/02/20 19:47	1

Client Sample ID: Poplin 2

Date Collected: 10/03/20 08:20

Date Received: 10/30/20 13:30

Lab Sample ID: 680-190803-2

Matrix: Water

Method: 200.8-1994 R5.4 - Metals (ICP/MS)

Analyte	Result	Qualifier	RL	MDL	Unit	D	Prepared	Analyzed	Dil Fac
Lead	0.060	U	0.30	0.060	ug/L		11/02/20 13:54	11/02/20 19:11	1



Client Sample Results

Client: Union County Public Schools
Project/Site: Lead in Drinking Water - Poplin

Job ID: 680-191950-10

Client Sample ID: Poplin 3 bottle filler
Date Collected: 11/19/20 14:30
Date Received: 11/24/20 13:40

Lab Sample ID: 680-191950-32
Matrix: Water

Method: 200.8-1994 R5.4 - Metals (ICP/MS)

Analyte	Result	Qualifier	RL	MDL	Unit	D	Prepared	Analyzed	Dil Fac
Lead	0.76		0.30	0.060	ug/L		11/25/20 12:52	11/27/20 22:08	1

Client Sample ID: Poplin 4
Date Collected: 11/19/20 14:36
Date Received: 11/24/20 13:40

Lab Sample ID: 680-191950-33
Matrix: Water

Method: 200.8-1994 R5.4 - Metals (ICP/MS)

Analyte	Result	Qualifier	RL	MDL	Unit	D	Prepared	Analyzed	Dil Fac
Lead	0.36		0.30	0.060	ug/L		11/25/20 12:57	11/28/20 08:30	1

Client Sample ID: Poplin 5 Prep sink
Date Collected: 11/19/20 14:36
Date Received: 11/24/20 13:40

Lab Sample ID: 680-191950-34
Matrix: Water

Method: 200.8-1994 R5.4 - Metals (ICP/MS)

Analyte	Result	Qualifier	RL	MDL	Unit	D	Prepared	Analyzed	Dil Fac
Lead	0.65		0.30	0.060	ug/L		11/25/20 12:57	11/28/20 02:15	1



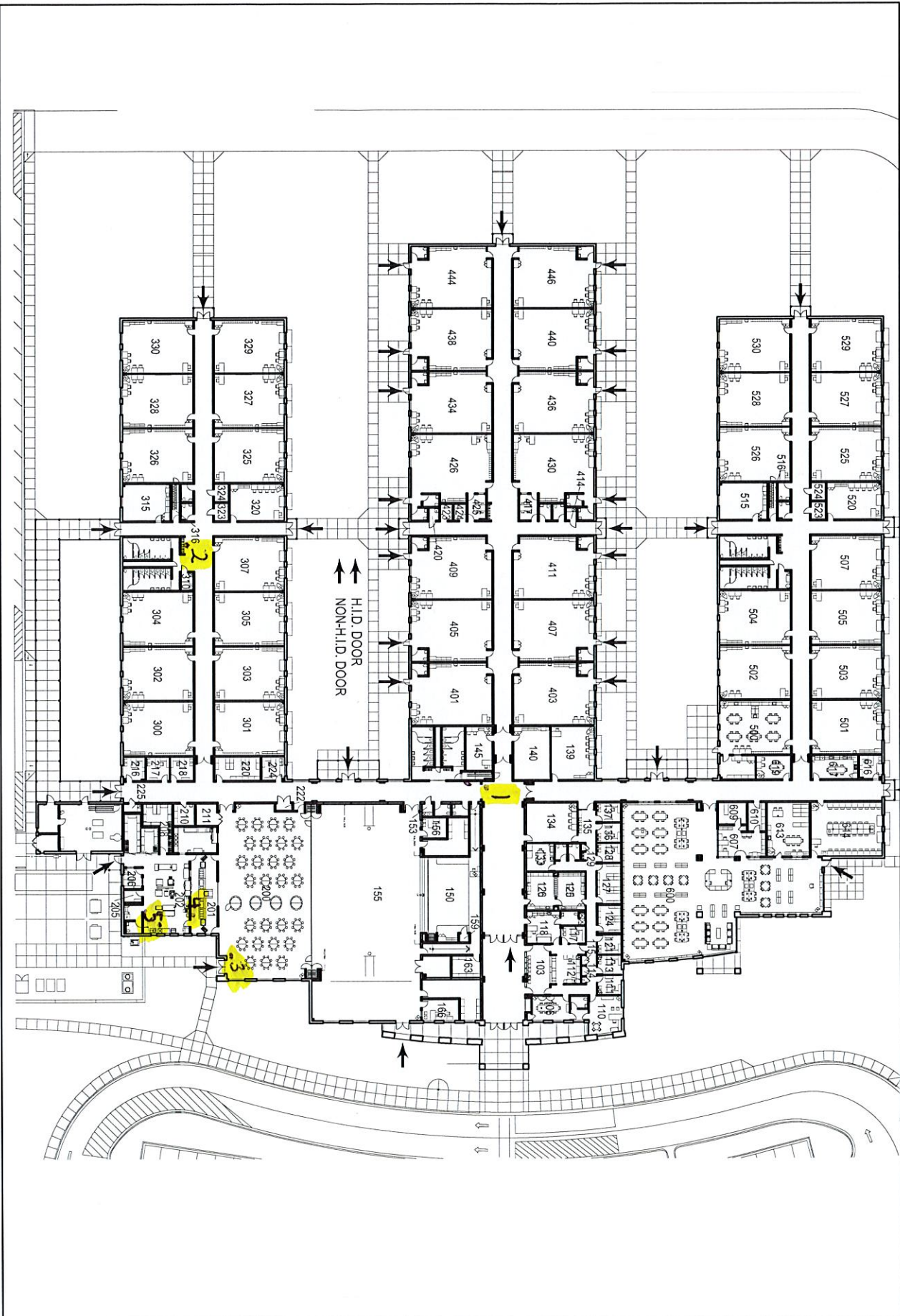

FLOOR

SCALE: NOT SCALED
REVISIONS:
DATE: 28 JULY 2014

FLOOR PLANS

PROPERTY ACCOUNTING SITE SURVEY

PROJECT DESCRIPTION:

POPLIN
ELEMENTARY SCHOOL

5627 POPLIN RD
INDIAN TRAIL, NC 28079

UCPS
UNION COUNTY PUBLIC SCHOOLS

Globalization. Innovation. Graduation.